

COUNTY COMMISSION- REGULAR SESSION

JANUARY 17, 2000

BE IT REMEMBERED THAT:

COUNTY COMMISSION MET PURSUANT TO ADJOURNMENT IN REGULAR SESSION OF THE SULLIVAN COUNTY BOARD OF COMMISSIONERS THIS MONDAY MORNING, JANUARY 17, 2000, 9:00 A.M. IN BLOUNTVILLE, TENNESSEE. PRESENT AND PRESIDING WAS HONORABLE GIL HODGES, COUNTY EXECUTIVE, JEANIE F. GAMMON, COUNTY CLERK AND WAYNE ANDERSON, SHERIFF OF SAID BOARD OF COMMISSIONERS.

TO WIT:

The Commission was called to order by County Executive, Gil Hodges. Sheriff Wayne Anderson opened the commission and Commissioner James L. King gave the invocation. Pledge to the flag was led by County Executive, Gil Hodges.

COMMISSIONERS PRESENT AND ANSWERING ROLL WERE AS FOLLOWS:

CAROL BELCHER	JAMES R. BLALOCK
BRYAN K. BOYD	JUNE CARTER
FRED CHILDRESS	O. W. FERGUSON
MIKE GONCE	RALPH P. HARR
DENNIS HOUSER	MARVIN HYATT
SAMUEL JONES	ELLIOTT KILGORE
JAMES "BUDDY" KING	JAMES L. KING, JR.
DWIGHT MASON	GARY MAYES
WAYNE MCCONELL	PAUL MILHORN
RANDY MORRELL	HOWARD PATRICK
ARCHIE PIERCE	MICHAEL B. SURGENOR
MARK A. VANCE	EDDIE WILLIAMS

24 PRESENT 0 ABSENT

The following pages indicates the action taken by the Commission on re-zoning requests, approval of notary applications and personal surety bonds, motions, resolutions and other matters subject to the approval of the Board of Commissioners.

Motion was made by Comm. Harr and seconded by Comm. Murrell to approve the minutes of the December 20, 1999 session of County Commission. Motion was approved by voice vote.

1-B

RESOLUTIONS ON DOCKET FOR JANUARY 17, 2000

<u>RESOLUTIONS</u>	<u>ACTION</u>
#1 THE SULLIVAN CO. BOARD OF COMM. TO CONSIDER AMENDMENTS TO THE SULL. CO. ZONING RESOLUTIONS AS AMENDED	APPROVED 01/17/00
#2 AMENDMENTS TO SULLIVAN COUNTY EMPLOYEE HANDBOOK	DEFERRED 01/17/00
#3 CREATION OF POSITION FOR PLANNING DIRECTOR OF COMMUNITY DEVELOPMENT & PLANNING	DEFERRED 01/17/00
#4 REPEAL OF RESOLUTION ON POLICY FOR USE OF COUNTY VEHICLES	FAILED 01/17/00
#5 CONTRACT WITH PROFESSIONAL SERVICE TO CONDUCT POLLING SERVICES RELATIVE TO GROWTH PLAN	DEFERRED 01/17/00
#6 APPROVAL OF THE SULLIVAN COUNTY ROAD ATLAS	APPROVED 01/17/00
#7 9-1-1 ADDRESS CHANGES	APPROVED 01/17/00
#8 THE SALE OF LAND IN THE TRI-COUNTY INDUSTRIAL PK	APPROVED 01/17/00
#9 THE APPROP. OF FUNDS TO THE INDUSTRIAL DEV. BOARD OF SULL. CO. FOR THE PURPOSE OF PROMOTING ECONOMIC DEVELOPMENT THROUGH A JOINT PUBLIC/PRIVATE PARTNERSHIP TO CONSTRUCT AN INDUSTRIAL BUILDING	APPROVED 01/17/00
#10 TN STATE SENAATORS & REPRESENTATIVES TO REPEAL TCA 6-58-101 THROUGH 6-58-115 AND KNOWN AS "COMPREHENSIVE GROWTH PLAN" AND PUBLIC CHAPTER #101	1 ST READING 01/17/00
#11 NAME STATE BRIDGE PRIVATE L. E. CARRIER	APPROVED 01/17/00
#12 FREEZING OF ALL CURRENT PAYMENTS AND ALL FUTURE FUNDS APPROPRIATED TO CITY OF BRISTOL ON SEWER TRUNK LINES	1 ST READING 01/17/00
#13 THE SUPERINTENDENT OF SULL. CO. DEPT OF EDUCATION TO ENTER INTO LEASE ARRANGEMENT	APPROVED 01/17/00
#14 SULL. CO. SCHOOL DEPT AMENDING 1999-2000 BUDGET	APPROVED 01/17/00
#15 SULL. CO. SCHOOL DEPT AMENDING 1999-2000 BUDGET FOR THE SAFE SCHOOLS ACT GRANT IN THE AMOUNT OF \$76,877.00	APPROVED 01/17/00
#16 APPOINTMENT OF ANTHONY RUTLEDGE TO THE PRE-HOSPITAL CARE REGULATORY BOARD	APPROVED 01/17/00
#17 NO PARKING PLACED ON SAMUEL STREET 10 TH CD	APPROVED 01/17/00
#18 ADDITIONAL FUNDING FOR CONSTRUCTION OF ACCESS ROAD OFF OF MUDDY CREEK ROAD TO SERVE NORTHEAST STATE COMMUNITY COLLEGE & TRI-CITIES AIRPORT COMM.	1 ST READING 01/17/00
#19 REQUEST TO GENERAL ASSEMBLY TO PASS LEGISLATION GRANTING AUTHORITY TO COUNTY LEGISLATIVE BODY TO PLACE CERTAIN RESTRICTIONS ON COUNTY ROADS	APPROVED 01/17/00
#20 APPROVAL OF APPLICATION AND PROCESS FOR PLACEMENT OF HISTORICAL DOCUMENTS IN SULLIVAN COUNTY BUILDINGS	APPROVED 01/17/00
#21 REQUEST TO STATE LEGISLATURE TO PASS LEGISLATION TO ALLOW FOR THE INCORPORATION OF BLOUNTVILLE, TN	APPROVED 01/17/00
#22 ADOPTION, APPROVAL AND REAFFIRMATION OF SULL. CO ZONING RESOLUTION, AS AMENDED	1 ST READING 01/17/00
#23 SULL. CO. PURCHASING AGENT TO CONTRACT WITH PROFESSIONAL CONSULTING GROUP TO PROVIDE ASSISTANCE RELATIVE TO THE SMART GROWTH PLAN	1 ST READING 01/17/00

1-C

#24 APPROPRIATION FOR JAIL CONSTRUCTION

APPROVED

01/17/00

#25 TRANSFER OF FUNDS TO PROVIDE 24 HOUR RESPONDER
COVERAGE BY BLOUNTVILLE EMERGENCY RESPONSE &
RESCUE

1ST READING

01/17/00

#26 GROWTH PLAN LEGAL PROCEEDINGS

1ST READING

01/17/00

1-D

PUBLIC COMMENTS JANUARY 17, 2000

THOSE SPEAKING DURING PUBLIC COMMENTS WERE:

#1 Gary Melvin regarding placement of plaque in Courthouse.

#2 Jeff Bridwell with the Strategic Committee.

Mr. Stan Harrison spoke concerning the Growth Plan.

Quarterly Reports for October – December 1999 filed with the County Clerk were:
Sullivan County Purchasing, County Executive, and Highway Commissioner.

FE

20-Dec-99

State of Tennessee
County of Sullivan

Election of Notaries

Donald W. Abernathy	D. D. Jones	Teresa Crawford
Ina C. Adkins	Mabel Leonard	
Barbara W. Akard	Phyllis Ann Livesay	
Bruce Blessing	Edward D. Marsh	
Martha C. Blevins	Timothy J. Matheson	
Stephanie C. Bowen	Gail Matthews	
Rebecca Bowman	F. M. Miller, III	
W. M. Carver	Sylvia M. Musser	
Carolyn A. Coffey	David M. Pendino	
Tammy M. Cross	Kristi K. Ratliff	
Sandra J. Davis	Lillian M. Reece	
Janice D. Duncan	Pamela Rehart	
Fred R. Esser	Shirilla T. Reynolds	
O. W. Ferguson	Carolyn B. Royston	
Irma Fields	Ann H. Slagle	
Patricia L. Frye	Cynthia Marie Smith	
Louise Gilliam	Norman J. Sobel	
Karen Gilmore	L. A. Sproles	
Wanda Hawkins	Wendy Dawn Swiney	
Anita J. Hood	MeLinda Templeton	
Sue T. Hughes	Rosemary Whitson	
Tammy J. Isner	Julian Kenneth Wright	

UPON MOTION MADE BY COMM. HARR
AND SECONDED BY COMM. MORRELL TO
APPROVE THE NOTARY APPLICATIONS
HEREON, SAID MOTION WAS APPROVED
BY ROLL CALL VOTE OF THE COMMISSION.
22 AYE, 2 ABSENT.

J

1-F

State of Tennessee

County of Sullivan

Approval of Notary Public
Surety Bonds

January 17, 2000

Linda W. Chambers

Mary Alice Crouch

Inez Herrmann

Joe A. Musselwhite

Naomi G. Rigsby

UPON MOTION MADE BY COMM. HARR AND SECONDED BY COMM. MORRELL
TO APPROVE THE NOTARY BONDS OF THE ABOVE NAMED INDIVIDUALS, SAID
MOTION WAS APPROVED BY ROLL CALL VOTE OF THE COMMISSION.
22 AYE, 2 ABSENT

1-H

AGENDA

Public Notice
Sullivan County Board of County Commission

January 17, 2000

The Sullivan County Board of County Commissioners will hold a public hearing on Monday January 17, 2000 at 9:00 A.M. in the Sullivan County Courthouse, Blountville, TN to consider the following requests;

- (1) File No. 9/99-2, Edward Carrier,
Reclassify R-1 property on Old White Top Road to B-1 for Recreational Vehicle Park.
- (2) Consider Amendment of the Sullivan County Zoning Resolution.

Consider an amendment proposed to allow one single wide mobile home in business and manufacturing districts. Amend Sec. 609.1.1 to read as follows:

- 609.1.1 Any use permitted in the R-3 Residential District with the exception of mobile home parks.

1-1

**MINUTES
OF THE SULLIVAN COUNTY PLANNING COMMISSION**

The regular meeting of the Sullivan County Planning Commission was held on Tuesday, December, 21, 1999, 7:00 P.M., Courthouse, Blountville, Tennessee.

- | | | |
|-------------------------------|--|----------------------------|
| A. Members Present: | | Members absent: |
| Wade Childress, Vice Chairman | | James Green, Jr., Chairman |
| Harry Boggs | | Scott Barnes |
| Don Brown | | Carol Belcher |
| Cathy Mullins | | Jeff Hickam |
| Harold Barnes | | |

Staff Representative:
Stanley L. Harrison, Jr., Local Planning
David Moore, Local Planning
Tim Earles, Sullivan County Building Commissioner
Richard Henry, Sullivan County Planning Dept.

The meeting was called to order at 7:08pm by the chairman with a quorum present.

The minutes from the November 16, 1999 meeting were reviewed. A change was made to the minutes by Brown in "File 1". The vote was 4 to 1. The correction should read "The motion passed with a vote 4 to 1."

Motion to approve the minutes as written with the change listed above by Brown, second Boggs. Vote in favor of the motion unanimous.

B. Rezoning Request

1. File Number 9/99-2, Edward Carrier, (Held over from the Nov. Meeting).
Reclassify R-1 property on Old White Top Road to B-1 for Recreational Vehicle Park.

The applicant was not present, Mr. Carrier. No one was present in opposition. Staff's recommendation was to approve the request.

Motion to approve the request by Barnes, second Mullins. The motion to approve the rezoning passed unanimous.

2. File No. 11/99-2, William Jarvis
Reclassify A-1 and B-1 property on Hwy 75 to R-3A, M-1 and B-3 for future commercial and residential uses.

1-J

Mr. Jarvis was present and spoke in favor of the rezoning. Mr. Ramey, Mr. Poe and Mr. Forrester represented the opposition. Staff recommended approval of the rezoning with the deletion of the M-1 zoning.

Motion to approve the staff's request by Brown, there was no second, therefore the motion failed due to the lack of the second.

Motion to defer until the next scheduled Planning Commission meeting on receipt of a comprehensive zoning plan of the surrounding area. Motion by Mullins. Second by Boggs. Motion passed 3 to 1 with Brown in opposition.

C. Subdivision Plats:

1. Price Addition (Final)
Staff recommended approval. Motion to approve by Boggs, second H. Barnes. Vote in favor of the motion to approve was unanimous.
2. Fall Creek Crossing
Staff recommended approval. Motion to approve the plat by Brown, second Mullins. Vote in favor of the motion was unanimous.
3. Turkey Knob Estates III.
Staff recommended approval. Motion to approve the plat by H. Barnes, second Boggs. Vote in favor of the motion unanimous.
4. Fall Creek Falls
Staff recommended the deletion of the subdivision, due to the lack of information from the applicant.
5. Franklin Heights
Staff recommended approval. Motion to approve the plat by Brown, second H. Barnes. Vote in favor of the motion unanimous.
6. Minor subdivision plats approved for December.
Motion to allow approval by Brown, second Boggs. Vote in favor of the motion unanimous.

D. Site Plans:

1. Carr Property
Staff recommended approval. Motion to approve the site plan by Brown, second Boggs. Vote in favor of the motion unanimous.

HK

- 2. Allen Hurley
Staff recommended approval if the paved entrance was increased to a minimum of twenty four feet. Motion to approve the site plan as amended by the staff by Mullins, second Boggs. Vote in favor of the motion unanimous.
- 3. American Tower Coop.
Staff recommended deferral due to the lack of representation and information.

E. New Business

- 1. Lake Park Estates
No one was present in representation and a formal request to add to the agenda had not been received by the staff.

Motion to defer the request until further notified by the applicant Barnes, second Mullins. Motion passed unanimously.

F. Old Business

- 1. Cell Tower Regulations
David Moore, Local Planning, submitted "Proposed Regulations for Wireless Transmission Facilities".
The proposal was discussed and changes were suggested.
Motion by Boggs to approve the regulations with the changes that were mentioned. Second by H. Barnes. The motion passed unanimous
- 2. Text Amendments to zoning resolution.
Deferred until the next scheduled meeting.

G. Public Comments: None

H. Adjournment:

With no further business a motion was made to adjourn by H. Barnes, second Boggs. Meeting was adjourned at 8:30 p.m.

Secretary of Planning Commission, Jeff Hickam,

Minutes submitted by Richard Henry,

1-4

Addendum

To the Sullivan County Planning Commission
minutes from the meeting of November 16, 1999.

Rezoning requests

1. **File Number 9/99-1, Heritage Manufacturing Co. Inc.**
Reclassify R-1 property on Orebank Road to B-3 for expansion of
business.

The applicant was present, Mr. Kerney. Steve Osborne spoke in
opposition to the rezoning. Staff's recommendation was to
approve the request.

Motion to approve the request by Boggs, second Brown. The
motion passed with a vote of 4 to 1.

Jeff Hickam, Secretary of the Sullivan County Planning Commission

Richard Henry, Health and Safety Officer/Planning Staff

9/99-21

PETITION TO SULLIVAN COUNTY FOR REZONING

A request for rezoning is made by the person named below; said request to go before the Sullivan County Regional Planning Commission for recommendation to the Sullivan County Board of Commissioners.

Property Owner <u>Edward Carnie</u>	<u>OFFICE USE ONLY</u>
Address <u>103 Maplehurst Lane</u>	Meeting Date <u>11-16-99</u> Time <u>7:00 pm</u>
<u>Bluff City TN 37018</u>	Place <u>2nd Floor Courthouse</u>
Phone <u>578-9396</u> Date of Request <u>9-20-99</u>
Property Located in <u>4th</u> Civil District	Planning Commission Approved <u>Deferred</u> Denial <u>12-21-99</u>
<u>Edward L. Carnie</u> Signature of Applicant	County Commission Approved <u>X</u> Denial _____
	Other <u>ROLL CALL 22 AVE, 2 ABSENT</u>
	Final Action Date <u>01/17/2000</u>

PROPERTY IDENTIFICATION

Tax Map 82 Group _____ Parcel 99.00

Zoning Map 18 Zoning District R-1 Proposed District B-1

Property Location Old White Top Road

Purpose of Rezoning Recreational Vehicle Park

The undersigned, being duly sworn, hereby acknowledges that the information provided in this petition to Sullivan County for Rezoning is true and correct to the best of my information, knowledge and belief.

Edward L. Carnie

Sworn to and subscribed before me this 20 day of Sept, 1999.

Stan H. Earles
Notary Public

My Commission Expires: 1-26-2000

FN

PLEASE NOTE THAT THIS IS A PRELIMINARY SURVEY AND THE DATA IS FOR INFORMATION ONLY. IT IS NOT TO BE USED FOR ANY OTHER PURPOSES WITHOUT THE WRITTEN CONSENT OF THE SURVEYOR.

SEE FRONT PAGE FOR TOWN MAP NO. 82

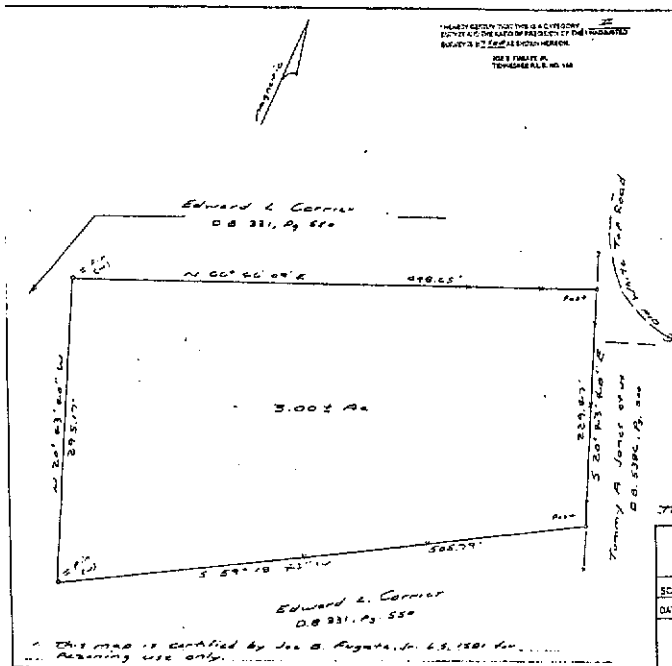
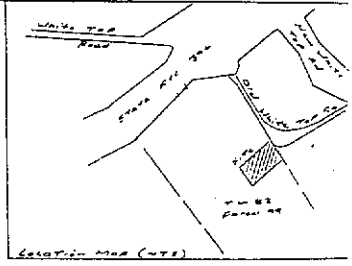

Existing Zone: A-1
Requested Zone: B-1

P-1-15

Town Map 82 Parcel 99

Request for Rezoning Survey
Property of Edward L. Carrier
Ath. C.D. Sullivan Co. Tennessee

SCALE 1" = 60'	DRAWN BY J.F.
DATE 7-16-77	REVISED

FUGATE & ASSOCIATES
5142 GATE CITY HWY. BRISTOL, VA. 24201
540-466-8158

This map is certified by Joe B. Fugate, Jr. L.S. 1501 No. 1501
Resurveying use only.

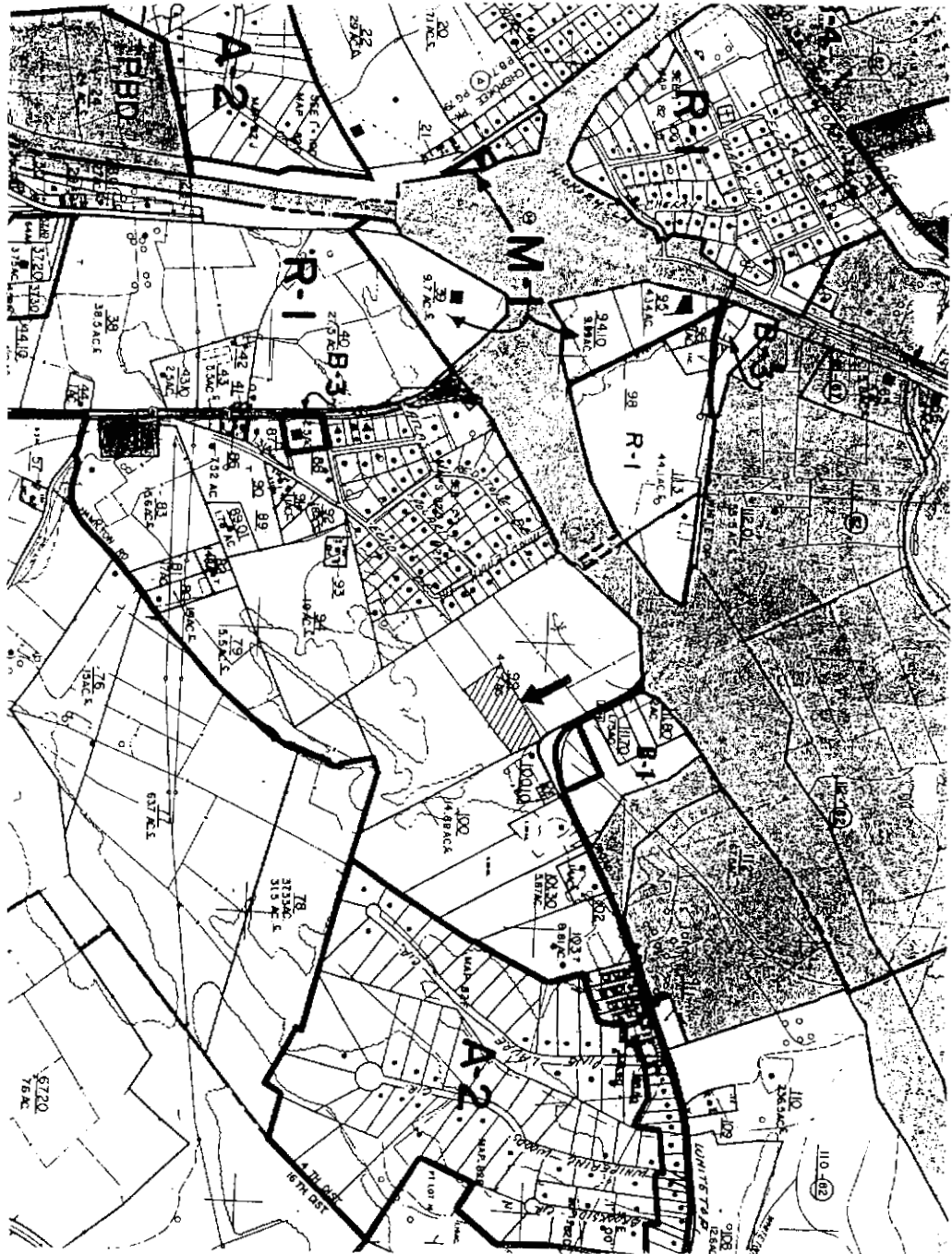

1-2

Consider Amendment of Sullivan County Zoning Resolution Section 609.1.1

Consider an amendment proposed to allow one single wide mobile home in business and manufacturing districts. Amend Section 609.1.1 to read as follows:

609.1.1 Any use permitted in the R-3 Residential District with the exception of mobile home parks.

SULLIVAN CO. PLANNING COMM. DID NOT APPROVE PROPOSED AMENDMENT TO TEXT OF ZONING RESOLUTION.
VOTE 5 to 1

REQUEST DEFERRED 08/16/99 UPON MOTION BY JONES AND SECONDED BY VANCE MOTION APPROVED BY VOICE VOTE OF THE COMMISSION
MOTION MADE BY COMM. HARR AND SECONDED BY COMM. VANCE TO DEFER.
AMENDMENT WAS DEFERRED BY VOICE VOTE OF THE COMMISSION 01/17/2000

HR

FOLLOWING MOTION WAS MADE BY COMM. GONCE:

WHEREAS, the Sullivan County Coordinating Committee has developed a Smart Growth Plan for Sullivan County and;

WHEREAS; the Sullivan County Commission wishes to gain public involvement;

THEREFORE BE IT RESOLVED THAT, three public hearings be scheduled from 6:00 to 7:00 P.M. on the night of the three standing committee meetings;

FURTHER BE IT RESOLVED, that the meeting be widely advertised through all forms with media throughout Sullivan County, and;

FURTHER BE IT RESOLVED, that Stan Harrison, or his representative conduct the meeting;

FURTHER, a work shop be scheduled within thirty days for this commission;

FURTHER, to request Coordinating Committee representatives to attend, specifically those representing Sullivan County;

FURTHER, to request the City Planners attend to provide their input to the growth plan and participate with Mr. Harrison;

FURTHER, to allow for \$500.00 for advertising

Said motion was seconded by Comm. Blalock and Jones. Motion was approved by roll call vote 21 aye, 2 nay, 1 absent.

SULLIVAN COUNTY COMMISSION

0001

NO. 1

TO THE HONORABLE GIL HODGES, COUNTY EXECUTIVE, AND THE MEMBERS OF THE SULLIVAN COUNTY BOARD OF COMMISSIONERS IN REGULAR SESSION THIS THE 17th DAY OF January, 2000.

RESOLUTION AUTHORIZING The Sullivan County Board of Commissioners to Consider Amendments to the Sullivan County Zoning Resolution as Amended

WHEREAS, TENNESSEE CODE ANNOTATED, SECTION _____ AUTHORIZES COUNTIES TO _____

NOW, THEREFORE BE IT RESOLVED by the Board of County Commissioners of Sullivan County, Tennessee assembled in Regular Session on the 17th day of January, 2000;

THAT, WHEREAS, The attached rezoning petitions have been duly initiated, have been before the Planning Commission (recommendations enclosed), and have received a public hearing as required; and

WHEREAS, Such rezoning petitions will require an amendment to the Sullivan County Zoning Resolution;

NOW THEREFORE BE IT RESOLVED, That the Sullivan County Board of Commissioners consider the attached rezoning petitions and vote upon the proposed amendments, individually or otherwise at the discretion of the Commission, by roll call vote and that the vote be valid and binding and that any necessary amendments to the official zoning map be made so.

All resolutions in conflict herewith be and the same rescinded insofar as such conflict exist.

This resolution shall become effective on _____, 2000, the public welfare requiring it.

Duly passed and approved this 17 day of January, 2000.

Attested: Jeanine L. Sammon Date: 1/17/2000
County Clerk County Executive

INTRODUCED BY COMMISSIONER Belcher ESTIMATED COST: _____
 SECONDED BY COMMISSIONER Ferguson FUND: _____

Committee Action	Approved	Disapproved	Deferred	Date
Administrative				
Budget				
Executive				

Commission Action	Aye	Nay	Pass	Absent	Total
Roll Call					
Voice Vote	x				

COMMENTS: Motion made by Comm. Gonce and seconded by Comm. Hyatt to approve. Approved by voice vote 01/17/2000

0002

RESOLUTION NO. 44

EXECUTIVE COMMITTEE

TO THE HONORABLE GIL HODGES, COUNTY EXECUTIVE, AND THE MEMBERS OF THE SULLIVAN COUNTY BOARD OF COMMISSIONERS IN REGULAR SESSION THIS THE 20th DAY OF December 2, 1999.

RESOLUTION AUTHORIZING Repeal of Resolution on Policy for use of County Vehicles WHEREAS, TENNESSEE CODE ANNOTATED; SECTION _____ AUTHORIZES COUNTIES TO _____

NOW, THEREFORE BE IT RESOLVED by the Board of County Commissioners of Sullivan County, Tennessee assembled in Regular Session on the 20th day of December, 1999;

WHEREAS; Resolution number four (4) passed on November 15, 1999 authorized a policy to be developed and implemented within ninety days regarding the county owned vehicles, and

WHEREAS; a review of this resolution reveals that additional development of the legal and financial implications had not been considered as well as impact upon the departments.

NOW, THEREFORE BE IT RESOLVED, That Resolution number four (4) passed on November 15, 1999 be repealed.

All resolutions in conflict herewith be and the same rescinded insofar as such conflict exist.

This resolution shall become effective on _____, 19____, the public welfare requiring it.

Duly passed and approved this ____ day of _____, 19____.

Attested: _____ Date: _____ Date:
County Clerk County Executive

INTRODUCED BY COMMISSIONER King (Buddy) ESTIMATED COST:
SECONDED BY COMMISSIONER Harr FUND:

Committee Action	Approved	Disapproved	Deferred	Date
Administrative				
Budget				
Executive				

Commission Action	Aye	Nay	Pass	Absent	Total
Roll Call	10	8	4	2	
Voice Vote					

COMMENTS: 1st Reading 12/20/99 FAILED 01/17/2000

RESOLUTION NO. 456

COMMITTEE

TO THE HONORABLE GIL HODGES, COUNTY EXECUTIVE, AND THE MEMBERS OF THE SULLIVAN COUNTY BOARD OF COMMISSIONERS IN REGULAR SESSION THIS THE 20th DAY OF DECEMBER, 1999.

RESOLUTION AUTHORIZING APPROVAL OF THE SULLIVAN COUNTY ROAD ATLAS WHEREAS, TENNESSEE CODE ANNOTATED, SECTION _____ AUTHORIZES COUNTIES TO _____

NOW, THEREFORE BE IT RESOLVED by the Board of County Commissioners of Sullivan County, Tennessee assembled in Regular Session on the 20th day of DECEMBER, 1999;

THAT WHEREAS, The following is a summary of roads which were added to or deleted from the Sullivan County Road Atlas:

12/18/99

ATLAS ADDITIONS

DATE	SUBDIVISION AND ROAD	C.D.	TAXMAP	LENGTH	R.O.W.	CLASS	P.B. & Pg
Aug-99	COVENTRY						
	COVENTRY WYNDE	10	47	0.19	50		1 50-247
Jun-99	RIGHT-OF-WAY DEDICATION						
	CORRUGATED LANE	9	124	0.13	60		1 50-198
Jan-99	WARRIOR FALLS SUB. PHASE 1						
	WARRIOR FALLS DRIVE	7	78	0.29	60		1 50-94
	ARROWHEAD DRIVE	7	78	0.22	50		1 50-94
	PAWNEE COURT	7	78	0.09	40		1 50-94
	SPEARHEAD CIRCLE	7	78	0.01	100		1 50-94
Jan-99	HICKORY RIDGE SUB. SECTION 2						
	HIALEAH DRIVE (total distance 0.15)	15	104	0.12	50		1 50-93
Jan-99	STAGE COACH HILLS SECTION 1						
	PONY EXPRESS TRAIL	4	83	0.13	50		1 50-81
Dec-98	ASHFORD FOREST SUBDIVISION						
	CHESHIRE LANE	9	124	0.22	50		1 50-68
Nov-98	FINAL OF MUDDY CREEK COURT						
	MUDDY CREEK COURT	6	109	0.11	40		1 50-59
Nov-98	OLD MILL PARK						
	STONE COURT	7	83	0.1	50		1 50-58
	TRACE COURT	7	83	0.1	50		1 50-58
	OLD MILL COURT	7	83	0.34	50		1 50-58
Aug-99	BROWNING JOHN REPLAT 3 & 4						
	BOYD LANE	21	99	0.21	50		1 6-330
Nov-99	YORKTOWN ESTATES						
	YORKTOWN ROAD (total distance 0.18)	14	107	0.03	40		1 50-318
Jan-99	SUMMERVILLE FARMS						
	SUMMERVILLE FARMS COURT	13	91	0.23	50		1 50-90
Jan-00	SUMMERHILLS DRIVE	8	66	0.4			1
Jan-00	FEATHERS CHAPEL ROAD	5	56	0.57			1
Jan-00	BLOUNTVILLE BOULEVARD	6	66	0.9			1
Jan-00	SULLIVAN GARDENS DRIVE	15	90	1.4			1
	TOTAL			5.79			

ATLAS DELETIONS

DATE	NAME	C.D.	TAXMAP	LENGTH	R.O.W.	CLASS	REASON
Aug-99	EXIDE DRIVE	4	67	0.13	80	1	BRISTOL
Jul-99	PRINCETON ROAD (PART)	13	90	0.12	40	1	KINGSPORT
Jul-99	NEW MOORE ROAD (PART)	13	76	0.15	50	1	KINGSPORT
Oct-99	ORSIN DRIVE	1	46	0.2	40	1	KINGSPORT
Jul-99	SEAVER ROAD (PART)	13	75	0.21	30-50	2	KINGSPORT
	TOTAL			0.61			

0004

NOW, THEREFORE BE IT RESOLVED, That the Sullivan County Board of Commissioners approves the Sullivan County Road Atlas as revised December 7, 1999, a copy of which is attached hereto.

All resolutions in conflict herewith be and the same rescinded insofar as such conflict exist.

This resolution shall become effective on _____, 19____, the public welfare requiring it.

Duly passed and approved this 17 day of January, 2000

Attested: J. Hammer Date: 1/17/2000
County Clerk County Executive

INTRODUCED BY COMMISSIONER McCONNELL ESTIMATED COST: _____
SECONDED BY COMMISSIONER BLALOCK FUND: _____

Committee Action	Approved	Disapproved	Deferred	Date
Administrative				
Budget				
Executive				

Commission Action	Aye	Nay	Pass	Absent	Total
Roll Call	13	9	1	1	
Voice Vote					

COMMENTS: 1st Reading 12/20/99
Motion made by Comm. Surgenor and seconded by Comm. Hyatt to
include SetPoint Drive in the 20 C.D. in Atlas. Motion approved
by roll call vote 16 aye/6 nay/ 2 absent. Resolution with amendment
Last printed 12/16/99 3:21 PM approved 01/17/00 Roll Call vote above.

DATE	SUBDIVISION AND ROAD	C.D.	TAXMAP	LENGTH	R.O.W.	CLASS	P.E. & Pg
Aug-99	COVENTRY COVENTRY WYNDE	10	47	0.19	50	1	50-247
Jun-99	RIGHT-OF-WAY DEDICATION CORRUGATED LANE	9	124	0.13	60	1	50-198
Jan-99	WARRIOR FALLS SUB. PHASE 1 WARRIOR FALLS DRIVE	7	78	0.29	60	1	50-94
	ARROWHEAD DRIVE	7	78	0.22	50	1	50-94
	PAWNEE COURT	7	78	0.09	40	1	50-94
	SPEARHEAD CIRCLE	7	78	0.01	100	1	50-94
Jan-99	HICKORY RIDGE SUB. SECTION 2 HIALEAH DRIVE (total distance 0.15)	15	104	0.12	50	1	50-93
Jan-99	STAGE COACH HILLS SECTION 1 PONY EXPRESS TRAIL	4	83	0.13	50	1	50-81
Dec-98	ASHFORD FOREST SUBDIVISION CHESHIRE LANE	9	124	0.22	50	1	50-68
Nov-98	FINAL OF MUDDY CREEK COURT MUDDY CREEK COURT	8	109	0.11	40	1	50-59
Nov-98	OLD MILL PARK STONE COURT	7	63	0.1	50	1	50-58
	TRACE COURT	7	63	0.1	50	1	50-58
	OLD MILL COURT	7	63	0.34	50	1	50-58
Aug-99	BROWNING, JOHN REPLAT 3 & 4 BOYD LANE	21	69	0.21	50	1	5-330
Nov-99	YORKTOWN ESTATES YORKTOWN ROAD (total distance 0.18)	14	107	0.03	40	1	50-318
Jan-00	SUMMERHILLS DRIVE	8	66	0.4		1	
Jan-00	FEATHERS CHAPEL ROAD	5	66	0.57		1	
Jan-00	BLOUNTVILLE BOULEVARD	5	66	0.9		1	
Jan-00	SULLIVAN GARDENS DRIVE	15	90	1.4		1	
	TOTAL			5.56			

ATLAS DELETIONS

DATE	NAME	C.D.	TAXMAP	LENGTH	R.O.W.	CLASS	REASON
Aug-99	EXIDE DRIVE	4	67	0.13	60	1	BRISTOL
Jul-99	PRINCETON ROAD (PART)	13	90	0.12	40	1	KINGSPORT
Jul-99	NEW MOORL ROAD (PART)	13	75	0.15	50	1	KINGSPORT
Oct-99	ORBIN DRIVE	1	46	0.2	40	1	KINGSPORT
Jul-99	SEAVER ROAD (PART)	13	75	0.21	30-50	2	KINGSPORT
	TOTAL			0.81			

0006

12/02/1999

COUNTY ATLAS

RECEIVED DEC 0 9 1999

ROAD NAME	MAP#	SECT.	C.D.	LENGTH	R.O.W.	CL
A						
ABBEY ROAD	106	6	14	0.05	50	1
ACORN CIRCLE	124	7	9	0.03	40-50	1
ACORN COURT	111	7	16	0.05	40	1
ADAIR AVENUE	12	4	12	0.15	30-50	3
ADAIR COURT	106	6	14	0.05	40	2
ADALINE STREET	14	4	10	0.4	50	3
ADAMS ACRES DRIVE	49	4	5	0.1	40	3
ADAMS CHAPEL ROAD	65	7	5	1.3	5	1
ADAMS ROAD	64	7	5	1.5	20-50	4
ADAMS STREET	49	4	5	0.15	50	1
ADRIAN DRIVE	48	6	7	0.23	50	1
AKARD LANE	17	4	6	0.75	30-50	1
AKARD PLACE	36	7	5	0.05	30-50	3
AKARD STREET	36	4	5	0.05	40	2
ALABAMA STREET	31	4	10	0.4	30-50	2
ALCOA DRIVE	31	4	10	0.4	40	2
ALDEN STREET	49	4	7	0.1	50	1
ALDERS PLACE	36	7	5	0.2	50	1
ALDERS PLACE EXTENSION	36	7	5	0.2	50	2
ALEX LANE	52	7	5	0.3	30-50	3
ALHAMBRA DRIVE	36	7	5	0.15	50	1
ALLGOOD ROAD	29	4	12	0.05	40	3
ALLISON COURT	123	7	20	0.28	50	2
ALLISON COVE TRAIL	123	7	20	0.49	50	2
ALLISON ROAD (collector)	124	7	20	4.05	60	1
ALLISON TIMBERS ROAD	123	7	20	0.38	50	2
ALMAROAD LANE	66	7	5	0.15	12-50	3
ALMAROAD ROAD	66	7	5	0.15	20-50	3
ALPINE CROSSING	90	6	13	0.1	20-50	4
ALTAMONT DRIVE	92	6	14	0.17	50	2
ALVIN STREET	31	4	10	0.25	30-50	2
AMBROSIA DRIVE	118	6	15	0.25	50	2
AMELIA COURT	63	6	7	0.07	50	2
AMES STREET	76	6	13	0.1	20-50	3
AMHURST LANE	19	4	5	0.2	50	1
AMITY DRIVE	36	7	5	0.45	50	1
ANCO DRIVE	76	6	13	0.28	30-50	2
ANCO PLACE	76	6	13	0.35	40	2
ANDERSON LANE	17	4	6	0.12	40	3
ANDERSON ROAD	66	7	5	0.14	25-50	3
ANDERSON STREET	51	4	5	0.25	50	1
ANDREW STREET	14	4	10	0.15	20-50	3
ANDY COLE ROAD	98	7	16	0.4	20-50	4
ANN STREET	68	5	4	0.25	50	1
ANNGEA LANE	30	4	11	0.1	50	1
ANSLEY STREET	76	6	13	0.07	40	2
APACHE DRIVE	49	4	7	0.35	50	1
APPLEBERRY CIRCLE	106	6	14	0.06	40	2

Attachment
To # 114

ROAD NAME	MAP#	SECT.	C.D.	LENGTH	R.O.W.	CL
APPLE RIDGE DRIVE	67	7	4	0.21	50	1
APPLE TREE	97	5	16	0.02	25-50	4
AQUEDUCT COURT E.	118	6	15	0.03	40	2
AQUEDUCT COURT W.	118	6	15	0.03	40	2
ARAPAHIO DRIVE	49	4	7	0.03	50	1
ARCADIA DRIVE	15	4	10	1.5	30-40	1
ARCH HICKS ROAD	109	7	8	0.5	20-50	4
ARCH STREET	54	5	21	0.05	50	1
ARCHCREST STREET	48	4	10	0.25	30-50	2
ARCHDALE DRIVE	121	6	14	0.35	50	1
ARGONNE STREET	91	6	13	0.21	50	4
ARLEY STREET	48	4	7	0.05	40	2
ARLINGTON CIRCLE	106	6	14	0.28	40	1
ARLINGTON COURT	106	6	14	0.07	40	1
ARLINGTON DRIVE	106	6	14	0.12	40	1
ARLINGTON PLACE	106	6	14	0.05	40	1
ARMSTRONG DRIVE	31	4	10	0.21	30-50	1
ARNOLD WAY	40	5	22	0.4	30-40	1
ARONDALE COURT	48	4	7	0.05	40	1
ARROW CIRCLE	105	6	13	0.05	50	2
ARROWHEAD DRIVE	63	6	7	0.22	50	1
ARROWOOD DRIVE	105	6	13	0.2	30-50	2
ASBURY STREET	14	4	10	0.3	30-50	1
ASCOT DRIVE	119	6	14	0.5	50	2
ASH LANE	82	7	4	0.05	40	1
ASPEN STREET	48	4	10	0.05	25-50	2
ASTOR STREET	48	4	10	0.2	30-50	2
ATLAS DRIVE	82	5	4	0.1	50	2
ATLEE STREET	14	4	10	0.1	40	1
AURORA ROAD	120	6	14	0.2	40	1
AUSTIN POWDER ROAD	65	7	5	0.5	20-50	2
AUSTIN SPRINGS RD(SA-822C)	135	7	9	2.85	60	1
AUTUNM KNOLL COURT	105	6	13	0.1	40	1
AVA DRIVE	92	6	14	0.28	50	1
AVONDALE ROAD	92	6	14	0.2	30-50	2
AYRSHIRE ROAD	36	4	5	0.1	50	1
AZTEC DRIVE	49	4	7	0.2	50	1
B						
B.F.B. ROAD	94	7	18	0.35	30-50	2
BACON ROAD	120	6	14	0.09	20-50	3
BAILEY ROAD	64	6	7	0.25	50	1
BAILEYTON ROAD (SA-82C1)	117	6	15	0.4	50	1
BAINES AVENUE	31	4	10	0.25	30-50	3
BAINES DRIVE	40	5	22	0.05	20-50	3
BAINES ROAD	90	6	15	0.05	20-50	4
BAKER CEMETARY ROAD	16	4	6	0.1	30-50	3
BAKER DRIVE	51	4	5	0.08	30-50	3
BALL ROAD	36	7	5	0.1	40	2
BANCROFT CHAPEL ROAD	32	4	10	1.38	30-50	1
BANNER STREET	64	7	5	0.15	30-50	3

0008 1999

COUNTY ATLAS

ROAD NAME	MAP#	SECT.	C.D.	LENGTH	R.O.W.	CL
BARBARA DRIVE	108	7	18	0.1	30-50	2
BARB HOLLOW ROAD	135	7	9	0.42	20-50	3
BAREFOOT LANDINGS DRIVE	94	7	18	0.24	50	2
BARGER DRIVE	50	4	6	0.1	30-50	3
BARGER HOLLOW RD. (SA-8233)	50	4	6	1.3	30-40	1
BARGER ROAD	50	4	6	0.6	30-50	2
BARNETT DRIVE	105	6	13	0.01	40	1
BARNETTE ROAD	112	5	16	1.01	20-50	3
BARR ROAD	50	4	6	1.5	30-50	2
BARRINGTON COURT	106	6	14	0.04	50	1
BASIN ROAD	100	5	3	0.06	30-50	3
BAYBERRY DRIVE	120	6	14	0.24	50	2
BAY HILL DRIVE	134	7	20	0.03	20-50	2
BAYS MOUNTAIN TRAIL	90	6	15	0.9	20-50	3
BAYWOOD DRIVE	134	7	20	0.75	30-50	2
BEALER ROAD	54	5	21	0.1	30-50	2
BEAR DRIVE	68	5	4	0.15	40	1
BEAR HOLLOW ROAD	39	5	2	0.6	20-50	3
BEAUMONT LANE	68	5	4	0.25	50	1
BEAVER CIRCLE	82	7	4	0.15	40	1
BEAVER CREEK RD (SA-8216)	82	7	4	2.5	30-60	2
BEAVER LANE	30	4	11	0.1	30-50	4
BEAVER ROAD	82	7	4	0.4	50	1
BECK DRIVE	108	7	20	0.3	30-50	3
BECKLEY DRIVE	36	4	5	0.1	50	1
BEECH FOREST ROAD	69	5	21	1	30-50	3
BEECHNUT CITY ROAD	34	4	6	0.4	30-50	3
BEECHWOOD CIRCLE	68	5	21	0.36	50	1
BEECHWOOD COURT	106	6	13	0.14	50	1
BEECHWOOD DRIVE	92	6	14	1.2	50	1
BEECHWOOD ROAD	107	6	14	1.2	30-50	2
BEELER STREET	36	4	5	0.05	30-50	3
BEGLEY STREET	94	7	18	0.11	50	1
BEIDLEMAN CREEK ROAD	55	5	1	2.1	40	2
BEIDLEMAN ROAD	70	5	1	0.03	20-50	4
BEL AIR LANE	106	6	14	0.08	50	2
BELDEN ROAD	30	4	11	0.25	40	2
BELL FLOWER COURT	119	6	14	0.04	40	2
BELL HOLLOW ROAD	104	6	15	0.8	30-40	2
BELL RIDGE DRIVE	29	4	12	0.45	40-50	2
BELL RIDGE ROAD	29	4	12	1.35	40-50	2
BELL STREET	94	7	18	0.59	50	1
BELL STREET EXTENSION	94	7	18	0.09	50	1
BELLE AVENUE	124	7	9	0.19	30-50	1
BELLE FOREST COURT	106	6	14	0.16	40	2
BELMONT COURT	104	6	15	0.08	50	1
BELSAY DRIVE	90	6	13	0.26	40	2
BELVEDERE LANE	92	6	14	0.23	30-50	2
BENNY MOWELL ROAD	102	6	15	0.3	20-50	3
BEN JENKINS ROAD (WASH. CO.)	121					
BENTLEY STREET	14	4	10	0.05	30-50	3

ROAD NAME	MAP#	SECT.	C.D.	LENGTH	R.O.W.	CL
BERTSIE SHIPLEY ROAD	116	6	15	0.45	15-50	4
BESSIE MORRISON ROAD	117	6	15	0.15	15-50	4
BETHANY STREET	13	4	12	0.03	40	4
BETHEL DRIVE (SA-8236)	67	7	4,5	2.85	30-60	2
BETHEL LANE	31	4	10	0.2	50	1
BEULAH CHURCH DRIVE	107	6	14	0.85	30-50	2
BEULAH CHURCH ROAD	107	7	18	1.7	30-50	2
BEULAH LAND DRIVE	82	5	16	0.29	50	1
BEULAH PARK DRIVE	107	6	14	0.35	40	2
BIG ARM BRANCH ROAD	126	7	16	1.3	15-50	3
BIG ARM ROAD	126	7	16	0.7	30-50	2
BIG ECHO COURT	92	5	14	0.07	50	1
BIG HOLLOW ROAD	66	7	5,8	3.7	40	2
BIG RIDGE ROAD	103	5	15	2.48	30-50	2
BIG SPRINGS ROAD	84	5	3	2.9	30-50	2
BILL ROAD	56	7	8	0.42	50	1
BILL MOODY ROAD	50	4	5	0.2	30-50	3
BIRCH STREET	66	7	5	0.25	50	1
BISHOP ROAD	116	6	15	0.5	20-50	3
BLACKBURN AVENUE	14	4	10	0.3	40	2
BLACKBURN CIRCLE	19	4	5	0.2	40	2
BLACKBURN DRIVE	19	4	5	0.55	40	2
BLACKBURN ROAD	66	7	5	0.2	40	1
BLACKFOOT DRIVE	49	4	7	0.1	50	1
BLAIR GAP ROAD	102	5	15	1.05	40-50	1
BLAKLEY DRIVE	105	5	13	1.13	40-50	1
BLALOCK ROAD	134	7	9	0.25	40	3
BLANCH'S VIEW DRIVE	82	5	16	0.09	50	1
BLARNEY PLACE	63	5	7	0.1	40	1
BLARNEY ROAD	63	5	7	0.1	40	1
BLOOMINGDALE RD. (SA-8229)	46	4	10,11	9.5	40-60	1
BLOUNTVILLE BOULEVARD	66	7	5	0.9	50-60	1
BLOUNTVILLE BY-PASS	51	4	5	0.5	50	1
BLOUNTVILLE CEMETARY ROAD	65	4	5	0.2	30-50	3
BLUE HAVEN DRIVE	92	5	14	0.44	50	1
BLUE HERON LANE	122	7	20	0.05	30-50	2
BLUEGRASS DRIVE	90	5	15	0.2	50	1
BLUFF ROAD	33	4	5,7	1.65	30-50	3
BLYTHEWOOD DRIVE	48	6	7	0.05	40	2
BOB DYKES ROAD	116	6	15	0.15	15-50	4
BOB JOBE ROAD (WASH. CO.)	120					
BOBBY DRIVE	30	4	11	0.2	50	1
BOND TOWN ROAD	79	7	18	1.05	50	1
BONNIE DRIVE	51	4	5	0.2	30-50	3
BOOHER DRIVE	54	5	1,21	1.7	40	2
BOOHER LANE	38	5	2	0.65	30-50	2
BOONE DAM ROAD	107	7	18	0.65	50	1
BOONE LAKE CIRCLE	96	7	4	0.15	50	1
BOONE RIDGE DRIVE	108	7	13	0.25	40	2
BOOTH COURT	121	6	14	0.1	50	1
BOOZY CREEK ROAD	33	4	5	1.55	30-50	1

0010

12/07/1999

COUNTY ATLAS

ROAD NAME	MAP#	SECT.	C.D.	LENGTH	R.O.W.	CL
BOSS ROAD	48	6	7	0.45	40	2
BOWLIN LANE	30	4	11	0.08	20-50	3
BOWMAN CREEK ROAD	79	7	7,18	0.85	30-50	2
BOWMAN FORD ROAD	135	7	9	0.35	30-50	2
BOXWOOD CIRCLE	107	6	14	0.08	30-50	4
BOXWOOD COURT	124	7	9	0.05	40	1
BOXWOOD LANE	33	4	6	0.1	50	1
BOYD LANE	69	5	21	0.21	50	1
BOYD ROAD	84	5	3	0.9	40	1
BRADFORD LANE	92	6	14	0.1	50	2
BRADFORD ROAD	134	7	20	0.05	40	2
BRAGG ROAD	103	6	15	0.3	20-50	4
BRANCH COURT	65	7	5	0.03	30-50	4
BRANCH LANE	1	5	19	0.49	30-50	4
BRANCH ROAD	118	6	15	1.4	40	1
BRASWELL-BAKER ROAD	36	4	5	0.15	50	3
BREEDING LANE	30	4	11	0.25	20-50	3
BRENTWOOD DRIVE	12	4	12	0.4	40	2
BRIARFIELD DRIVE	29	4	12	0.11	50	2
BRICKLEY STREET	31	4	10	0.05	30-50	3
BRIDWELL HEIGHTS ROAD	48	6	7	1.01	40-50	2
BRIGHTWOOD LANE	92	6	14	0.13	30-50	2
BRISCOE CIRCLE	54	5	21	0.1	40	2
BRISCOE CIRCLE EXTENSION	54	5	21	0.1	40	1
BRISTOL AVENUE	51	7	5	0.05	30-50	2
BRISTOL CAVERNS HWY (STATE)	38	5		0		
BRITTANY DRIVE	106	6	14	0.11	50	1
BROCKWAY DRIVE	92	6	13	0.16	50	1
BRONTE DRIVE	51	7	5	0.07	40	1
BROOKDALE DRIVE	124	7	9	0.31	50	1
BROOKFIELD DRIVE	107	6	14	0.75	30-50	2
BROOKFIELD LANE	107	6	14	0.25	30-50	2
BROOKLAWN DRIVE	31	4	11	0.4	50	1
BROOKLEA CIRCLE	62	7	4	0.1	50	1
BROOKSHIRE DRIVE	36	4	5	0.1	50	1
BROOKSIDE CIRCLE	47	4	11	0.25	40	2
BROOKSIDE DRIVE	31	4	10,11	1.5	40	2
BROOKSIDE LANE	82	5	4	0.2	40	1
BROOKSIDE SCHOOL LANE	31	4	10	0.19	40-50	2
BROOKVALLEY DRIVE	48	4	7	0.04	50	2
BROOKWOOD COURT	63	6	7	0.12	50	2
BROWDER ROAD	78	6	7	0.3	30-50	1
BROWN CIRCLE	94	7	18	0.55	30-50	3
BROWN DRIVE	68	5	4	0.13	20-50	3
BROWN KITE ROAD	126	7	4	0.4	20-50	4
BROWN ROAD	137	7	16	0.2	16-50	4
BROWN STREET	68	5	4	0.65	40	1
BROWNLOW ROAD	31	4	10	0.3	50	2
BROYLES LANE	68	5	21	0.85	30-50	2
BROYLES ROAD	68	5	21	0.2	20-50	2
BRUCE DOAN ROAD	79	7	18	0.5	30-40	3

ROAD NAME	MAP#	SECT.	C.D.	LENGTH	R.O.W.	CL
BRUMLEY STREET	12	4	12	0.03	40	2
BUCHANAN DRIVE	83	5	21	0.14	20-50	4
BUCHANAN LANE	113	5	3	0.8	20-50	3
BUCHANAN ROAD	53	5	21	0.19	15-50	4
BUCHLEW DRIVE	106	5	14	0.67	50	1
BUCKLES DRIVE	51	6	13	0.15	40	2
BUENA VISTA DRIVE	64	4	7	0.1	40	1
BUFFALO ROAD (SA-8225)	81	7	8	1.51	30-50	2
BUFFALO ROAD EXTENSION	81	7	8	0.11	30-50	2
BULLIS ROAD	107	7	18	0.15	20-50	3
BULLOCK HOLLOW ROAD (SA-8239)	54	5	3.21	5.1	40	2
BUNCOMBE ROAD	66	7	5	1.5	30-50	2
BUNKER HILL RD. (SA-8222)	125	7	16	2.2	60	1
BURDINE ROAD	123	7	20	0.35	50-60	3
BURLESON STREET	61	6	13	0.2	30-50	2
BURNING TRAIL	91	6	13	0.6	50	2
BURNSIDE DRIVE	92	6	14	0.05	40	2
BUTTERMILK ROAD	78	6	7	1.6	40-60	1
BUTTERMILK ROAD E.	78	6	7	0.2	20-50	1
BYRD STREET	14	4	10	0.03	30-50	3

C

CAGLE ROAD	111	7	16	0.1	20-50	4
CAIN DRIVE	63	6	7	0.5	50	1
CAIN STREET	14	4	10	0.25	50	2
CALUMET CIRCLE	118	6	15	0.04	40	2
CALUMET COURT	118	6	15	0.03	40	2
CAMBRIDGE CIRCLE	19	4	5	0.05	50	1
CAMBY DRIVE	51	6	13	0.24	50	2
CAMELOT DRIVE	54	5	21	0.7	50	1
CAMP PLACID ROAD	65	7	5	1.1	30-50	1
CAMP TOM HOWARD ROAD	58	5	19	0.4	30-50	3
CAMPBELL CROSS ROAD	81	7	5	0.1	15-50	4
CAN SELLS ROAD	108	7	20	0.4	18598	4
CANEY DRIVE	30	4	11	0.05	30-50	2
CANNON STREET	48	4	10	0.25	30-50	2
CANNONERO COURT	118	6	15	0.15	40	1
CANT HOOK HILL ROAD	54	5	21	0.7	20-50	3
CANTERBURY DRIVE	64	4	5	0.36	50	1
CANTON ROAD	107	6	14	0.75	40	2
CANYON TRAIL	51	6	13	0.02	50	4
CAPRI STREET	31	4	10	0.25	30-50	2
CARDEN HOLLOW RD. (SA-8236)	36	7	4.5	2.33	60	1
CARDINAL STREET	14	4	10	0.37	50	3
CARL DYKES ROAD	116	6	15	0.1	20-50	3
CARLTON LANE	124	7	9.16	0.85	30-50	2
CARLTON LANE EXTENSION	124	7	9	0.03	40	2
CARLTON ROAD	36	4	5	0.9	50	1
CARNEGIE COURT	105	6	13	0.03	40	1
CAROL HILL DRIVE	80	7	5	0.12	40	2
CAROL LANE	80	7	5	0.2	40	1

12/07/1999

COUNTY ATLAS

0012

ROAD NAME	MAP#	SECT.	C.D.	LENGTH	R.O.W.	CL
CAROL LANE EXTENSION	80	7	5	0.03	40	1
CAROLE STREET	30	4	11	0.05	30-50	2
CAROLINA AVENUE	38	5	2	1.3	40	1
CARR DRIVE	51	4	5	0.3	40-50	1
CARR HOLLOW ROAD	125	7	16	0.45	30-50	4
CARRIAGE LANE	80	5	8	0.24	50	2
CARROL COURT	66	7	5	0.05	40	1
CARROLLWOOD DRIVE	31	4	10	0.12	50	2
CARROLLWOOD HEIGHTS ROAD	31	4	10	0.6	25-50	2
CARTER HILL ROAD	123	7	9,20	0.8	40	2
CARTERS VALLEY GARDEN	13	4	12	0.2	30-50	3
CASCADE STREET	48	4	10	0.1	30-50	2
CASH AVENUE	79	7	18	0.5	30-50	2
CASSIDY COURT	49	4	7	0.05	40	1
CASSIDY ROAD	49	4	7	0.4	40	1
CASTAWAY DRIVE	107	6	14	0.13	50	2
CASTLE OAKS DRIVE	92	6	14	0.12	50	2
CASTLETON COURT	104	6	15	0.02	40	2
CATAWBA LANE	64	6	7	1.45	40	3
CAVE HILL ROAD	81	7	5,8	1.1	30-50	2
CAVERN ROAD	39	5	1	1.4	30-50	1
CEDAR AVENUE	90	6	13	0.15	30-50	3
CEDARBROOK COURT	48	4	7	0.8	40	2
CEDAR BRANCH ROAD	63	6	7	1.85	30-40	2
CEDAR COURT	92	6	14	0.05	40	2
CEDAR CREST DRIVE	106	6	14	0.05	50	2
CEDAR DRIVE	104	6	15	0.13	30-50	2
CEDAR LANE	55	5	1	0.25	50	2
CEDAR ROAD	53	5	21	0.15	40	1
CEDAR STREET EXTENSION	97	7	16	0.03	25-50	4
CEDAR TREE	97	5	16	0.03	25-50	4
CEDARWOOD COURT	107	6	14	0.1	50	1
CEMETERY LANE	136	7	16	0.06	15-50	4
CEMETERY ROAD	81	7	4	0.3	20-50	3
GENTENARY ROAD (SPLIT)	93	7	4	3.2	20-40	3
CENTER DRIVE	108	7	18	0.6	40	2
CENTERBROOK CIRCLE	106	6	14	0.41	50	1
CENTERL HEIGHTS RD.(SA-8231)	34	4	6	1.8	30-50	1
CHADWELL ROAD	14	4	10	1.6	30-60	2
CHANDLER STREET	12	4	12	0.05	20-50	3
CHANEY DRIVE	15	4	10	0.11	40	2
CHAPEL DRIVE	12	4	12	0.2	30-50	2
CHARLIE AVENUE	96	7	8	0.63	50	1
CHARLIE JOHN CIRCLE	68	5	4	0.09	40	2
CHARLTON GREEN DRIVE	120	6	14	0.27	50	1
CHASE STREET	92	6	14	0.15	30-50	3
CHATEAUGAY ROAD	14	4	10	0.15	50	2
CHEEKWOOD DRIVE	14	4	10	0.3	50	2
CHELSEA CIRCLE	118	6	15	0.03	40	2
CHERRY COURT	35	4	6	0.1	20-50	3
CHERRY LANE	82	7	4	0.15	40	1

ROAD NAME	MAP#	SECT.	C.D.	LENGTH	R.O.W.	CL
CHERRY ROAD	124	7	9	0.1	30-50	2
CHERRY STREET	51	7	5	0.2	50	1
CHERRYWOOD COURT	36	4	5	0.05	50	1
CHERT DRIVE	92	6	14	0.18	50	1
CHESHIRE LANE	124	7	9	0.22	50	1
CHESTERFIELD DRIVE	106	6	13	0.75	50	1
CHESTNUT RIDGE DRIVE	47	4	7	1.7	30-40	1
CHESTNUT STREET	51	7	5	0.05	50	1
CHEYENNE LANE	49	4	7	0.1	40	1
CHILDRESS FERRY ROAD	63	6	7	2.2	30-40	2
CHINQUAPIN GROVE (SA-8222)	126	7	16	4.75	60	1
CHIO WAY	92	6	13	0.1	40	2
CHIPPEWA LANE	48	4	7	0.15	50	1
CHRISTOPHER COURT	50	4	5	0.12	50	2
CHRISTUS DRIVE	83	5	16	0.16	50	1
CHRISTY DRIVE	104	6	15	0.1	50	2
CHUCKY AVENUE	30	4	11	0.09	50	1
CHURCH CIRCLE	21	5	2	0.15	15-50	4
CHURCH HILL DRIVE	104	6	15	0.45	50	2
CHURCH HILL ROAD	95	7	8	0.2	40	3
CHURCH LANE	31	4	11	0.15	40	2
CHURCH ROAD	118	6	15	2.01	30-50	2
CHURCH ROAD S.	118	6	15	0.75	30-50	2
CHURCH STREET	66	7	5	0.05	25-50	3
CHURCH VIEW DRIVE	105	6	13	0.44	40	1
CHURCH VIEW DRIVE EXTENSION	105	6	13	0.1	30-50	3
CIRCLE DRIVE	126	7	16	0.9	30-50	2
CIRCLE DRIVE N.	61	6	13	0.01	40	2
CIRCLE PLACE	31	4	10	0.02	50	3
CIRCLE ROAD	19	4	5	0.05	30-50	3
CIRCLE STREET	14	4	20	0.1	50	2
CITATION CIRCLE	104	6	15	0.16	40	1
CLAREMONT ROAD	30	4	11	0.45	30-40	2
CLARK CEMETERY ROAD	36	7	5	0.08	30-50	2
CLARK DRIVE	57	5	19	0.11	20-50	4
CLARK HILL ROAD	55	5	1	0.4	20-50	4
CLARK LANE	36	7	5	0.2	40	1
CLARK PLACE	51	4	5	0.3	40	2
CLARK ROAD	35	4	5	0.3	15-50	4
CLAYMORE DRIVE	106	6	14	0.49	50	1
CLAYTON STREET	91	6	13	0.08	50	1
CLEAR BRANCH CIRCLE	55	7	5	0.3	50	1
CLEAR BRANCH DRIVE	65	7	5	0.15	50	1
CLEARVIEW STREET	90	6	15	0.3	20-50	3
CLEEK ROAD	47	4	10	0.75	40	3
CLEVELAND ROAD (VA 555)	6					
CLIFFSIDE DRIVE	33	4	6	0.2	50	1
CLIFFVIEW DRIVE	92	6	14	0.25	30-50	2
CLIPSE ROAD	13	4	11	0.09	50	2
CLUB POINTE	81	7	8	0.1	50	1
CLOVER BOTTOM DRIVE	90	6	15	0.3	30-50	2

0014
12/07/1999

COUNTY ATLAS

ROAD NAME	MAP#	SECT.	C.D.	LENGTH	R.O.W.	CL
CLOVER LEAF COURT	48	6	7	0.04	40	1
COAL PIT HOLLOW LANE	117	6	15	0.5	20-50	4
COAL PIT HOLLOW ROAD	103	6	15	0.5	20-50	4
COCHISE TRAIL	49	4	7	0.9	50	1
COLD SPRINGS CHURCH ROAD	23	5	22	0.8	40	2
COLD SPRINGS ROAD	33	4	6	0.85	50	1
COLE HOLLOW ROAD	16	4	6	1.85	30-50	2
COLE LIGHT ROAD	117	6	15	0.16	15-50	4
COLE ROAD	33	4	6	0.1	20-50	3
COLEBROOK LANE	40	5	22	0.35	30-50	3
COLEY STREET	30	4	11	0.15	30-50	2
COLLEGE STREET	135	7	9	0.1	20-50	3
COLLINGWOOD DRIVE	19	4	5	0.55	50	1
COLLINS LANE	68	5	4	0.25	30-50	3
COLONIAL COURT	92	6	13	0.1	40	2
COLONIAL HEIGHTS RD. (SA-8209)	92	6	14	1.4	60	1
COLONIAL VIEW ROAD	106	6	14	0.23	40	1
COMBS ROAD	126	7	16	0.15	30-50	3
COMMANCHE DRIVE	49	4	7	0.2	50	1
COMMISSION DRIVE	30	4	11	0.05	50	2
CONCORD CIRCLE	19	4	5	0.1	50	1
CONCORD STREET	48	4	10	0.2	50	1
COOK HOLLOW ROAD	36	4	5	0.55	30-50	2
COOKS VALLEY ROAD	48	6	7	6.08	60	2
COPE ROAD	108	7	18	0.15	15-50	3
CORALWOOD COURT	106	6	14	0.05	40	2
CORALWOOD DRIVE	106	6	14	0.29	50	1
CORK LANE	63	6	7	0.05	40	1
CORRUGATED LANE	124	7	9	0.13	60	1
CORY WAY	106	6	14	0.1	50	1
COTTONWOOD COURT	124	7	9	0.04	40	1
COTTONWOOD LANE	124	7	9	0.23	40	1
COUNTRY DRIVE	48	4	7	0.7	50	1
COUNTRY MEADOW CIRCLE	68	5	21	0.2	50	1
COUNTRYSHIRE COURT	106	6	14	0.57	50	1
COUNTY HILL ROAD	66	4	5	0.5	40	1
COUNTY HOME ROAD	51	4	5	1.1	30-50	1
COUNTY PARK ROAD (VA-663)	7					
COURTLAND DRIVE	106	6	14	0.05	40	1
COURTNEY DRIVE	63	6	7	0.12	50	1
COVE STREET	30	4	11	0.1	30-50	3
COVENTRY WINDE	47	4	10	0.19	50	1
COX HOLLOW RD. (SA-8204)	105	6	13,14	2.1	60	1
COX MILL ROAD (VA-670)	8					
CRABAPPLE LANE	106	6	14	0.13	50	1
CRANSHAW DRIVE	75	6	13	0.2	40	2
CRANSHAW DRIVE EXTENSION	75	6	13	0.05	20-50	3
CRAWFORD LANE	79	7	18	0.3	20-50	3
CRAWFORD ROAD	116	6	15	0.1	15-50	4
CREE STREET	48	4	7	0.2	50	1
CREEK DRIVE	116	6	15	0.45	20-50	3

ROAD NAME	MAP#	SECT.	C.D.	LENGTH	R.O.W.	CL
CREEKMORE DRIVE	90	6	15	0.1	30-50	2
CRESENT DRIVE	68	5	21	0.2	50	1
CRESTVIEW STREET	69	5	21	0.23	40	1
CROCKETT HILL ROAD	30	4	11	0.2	20-50	3
CROCKETT STREET	68	5	4	0.15	40	1
CROFTON DRIVE	54	5	21	0.13	50	1
CROSS ANCHOR PLACE	109	7	20	0.04	50	1
CROSS COMMUNITY ROAD	35	4	5	2.15	30-50	3
CROSSWHITE ROAD	35	4	5	0.25	20-50	3
CROWE ROAD	84	5	1	0.05	20-50	4
CRUMLEY CEMETARY ROAD	99	5	3	0.18	15-50	4
CRUSSELL DRIVE	96	7	8	0.15	30-50	2
CRUSSELL ROAD	96	7	8	0.2	30-50	3
CRYSTAL SPRINGS ROAD	33	4	6	0.15	40	1
CRYSTAL VIEW STREET	14	4	10	0.25	30-50	2
CUNNINGHAM LANE	54	5	2	0.3	30-50	3
CURTIS COURT	48	6	7	0.23	50	1
CURTIS HOLLOW ROAD	135	7	9	0.25	20-50	4

D

D. DROKE ROAD	96	7	8,9	1.05	40	2
DAIL STREET	51	4	5	0.1	50	1
DAIRY CIRCLE	51	7	5	0.2	30-50	2
DAKOTA DRIVE	49	4	7	0.2	50	1
DALTON VIEW DRIVE	34	4	6	0.25	30-50	3
DALE VIEW DRIVE	17	4	5	0.27	50	
DANCY LANE	107	6	14	0.25	50	1
DARK HOLLOW ROAD (WASH. CO.)	132					
DARLINGTON DRIVE	30	4	11	0.3	50	1
DARNELL DRIVE	12	4	12	0.15	25-50	3
DART DRIVE	19	4	5	0.05	50	2
DARTMOUTH DRIVE	19	4	5	0.45	50	1
DARYL LANE	65	7	5	0.2	40	2
DE LEE DRIVE	92	6	14	0.52	50	1
DEADRICK DRIVE	92	6	14	0.2	50	2
DEAN ROAD	104	6	13	0.16	12-50	3
DECK LANE	108	7	18	0.4	30-50	3
DECK ROAD	19	4	5	0.1	30-50	3
DECK STREET	105	6	13	0.12	30-50	3
DECK VALLEY DRIVE	18	4	6	0.45	30-50	3
DECK VALLEY LANE	18	4	6	0.8	30-50	3
DECK VALLEY ROAD	18	4	6	1.5	30-50	3
DECK VALLEY ROAD TN-VA	19	4	5	0.3	30-50	3
DEER RIDGE COURT	106	6	14	0.04	40	2
DEERFIELD DRIVE	54	5	21	0.45	50	1
DEERLICK ROAD	108	7	20	1.75	30-50	2
DEERWOOD LANE	106	6	14	0.06	40	1
DEHAVEN PLACE	30	4	11	0.1	40	3
DELIVIA STREET	30	4	11	0.07	20-50	3
DENTON'S LANE	9	5	19	0.3	15-50	4
DENTON ROAD	8	5	19	0.25	20-50	4

0016

12/07/1999

COUNTY ATLAS

ROAD NAME	MAP#	SECT.	C.D.	LENGTH	R.O.W.	CL
DENTON VALLEY ROAD	58	5	19	6.6	30-50	3
DENTONS VALLEY ROAD	1	5	19	1.4	20-50	3
DERBY DRIVE	104	6	15	0.51	50	1
DEHING STREET	30	4	11	0.15	30-50	1
DEVAULT BRIDGE RD. (SA-8215)	109	7	8,20	4.2	60	1
DEVENS COURT	78	6	7	0.09	50	1
DEVINE CIRCLE	105	6	13	0.1	40	1
DEWBERRY CIRCLE	106	6	14	0.06	40	3
DEXTER ROAD	13	4	11	0.15	50	3
DIANA AVENUE	75	6	13	0.11	40	1
DIANA CIRCLE	75	6	13	0.05	40	2
DIANA ROAD	75	6	13	0.2	40	1
DICKSON ROAD	14	4	10	0.1	40	2
DILLOW CIRCLE	121	6	14	0.2	22-50	3
DILLOW DRIVE	107	6	14	0.56	30-50	3
DINSMORE STREET	30	4	11	0.25	30-50	3
DISHNER ROAD	19	4	5	0.01	20-50	3
DIXON ALLEY	66	7	5	0.1	15-50	4
DOCK ROAD	56	5	1	0.03	15-30	4
DOE ROAD	67	7	4	0.05	40	1
DOGWOOD DRIVE	92	6	14	0.6	30-50	2
DOGWOOD DRIVE (WASH. CO.)	131					
DOGWOOD LANE	79	7	18	0.1	50	1
DOGWOOD TRAIL	124	7	9	0.33	50	1
DONNA PLACE	14	4	10	0.03	40	3
DONNIE CRAWFORD ROAD	103	6	15	0.1	12--50	4
DORAN HOLLOW ROAD	93	7	18	0.95	20-50	3
DOUBLE SPRINGS ROAD	119	6	14	0.8	10--50	1
DOUBLE SPRINGS ROAD (WASH. CO.)	131					
DOVER LANE	19	4	5	0.2	50	1
DOWNS COURT	118	6	15	0.03	40	2
DRAKE ROAD	9	5	19	0.25	30-50	2
DROKE LANE	16	4	6	0.95	40	1
DROKE ROAD (VA-673)	8					
DRUID HILLS	106	6	14	0.3	50	2
DRY BRANCH ROAD (STATE-44)	97	7		0		
DUBLIN ROAD	63	6	7	0.3	50	1
DULANEY ROAD	36	7	5	0.02	30-50	2
DUMFRIES ROAD	36	4	5	0.2	50	1
DUNCAN LANE	55	5	1	0.04	15-50	3
DUNLAP RD. (SA-8211)	94	7	18	3.05	30-50	2
DUNWOODY COURT	63	6	7	0.09	50	3
DUTCHESS DRIVE	106	6	14	0.13	40	1
DYKES ROAD	117	6	15	0.2	15-50	3
E						
EAST CARTERS VALLEY ROAD	12	4	12	0.7	40-60	2
E.M. CROSS ROAD	96	7	8	0.05	30-50	4
EADS ROAD	110	7	16	0.2	20-50	3
EAGLE STREET	30	4	11	0.15	50	1
EASLEY DRIVE	91	6	13	0.38	50	3

ROAD NAME	MAP#	SECT.	C.D.	LENGTH	R.O.W.	CL
EASLEY ROAD	90	6	13	0.2	20-50	1
EAST CAMPGROUND ROAD	119	6	14,15	1.01	30-50	2
EAST CENTRAL	36	4	5	0.3	40-50	1
EASTBROOK DRIVE	92	6	13	0.41	50	2
EASTERN STAR RD. (SA-8207)	120	6	14	1.01	40-50	1
EASTLAND DRIVE	105	6	13	0.23	50	1
EASTLAND PLACE	105	6	13	0.07	50	1
EASTWOOD DRIVE	68	5	4	0.15	40	1
EASY STREET	105	6	13	0.26	50	2
EATON ROAD	51	7	8	0.37	30	4
EATON STATION ROAD	48	4	7	0.23	30-50	2
EAUCLAIR STREET	48	6	7	0.45	50	1
ECHO LANE	82	5	4	0.04	20-50	3
ECHO LANE EXTENSION	82	5	4	0.04	20-50	3
EDENS VIEW ROAD	48	4	7	0.56	40-50	2
EDGEFIELD ROAD	140	7	9	1.6	40	2
EDGEWOOD CIRCLE	106	6	14	0.05	40	2
EDISON STREET	12	4	12	0.1	30-50	3
EDITH ROAD	48	6	7	0.1	20-50	3
EDMOND CIRCLE	92	6	14	0.03	40	2
EDWARDS LANE	33	4	6	0.19	14-50	4
EGYPT ROAD	97	7	4,16	3.7	30-50	2
ELIE ROAD	98	5	16	0.2	12-50	4
ELIZABETHTON HWY. (SA-8243,8247)	111	7	16	3.2	40-50	1
ELLA DRIVE	50	4	3	0.15	40	2
ELLEN STREET	48	6	7	0.25	30-50	2
ELLIS ROAD	65	7	5	0.7	30-50	2
ELM LANE	82	7	4	0.35	40	1
ELMHURST DRIVE	92	6	14	0.45	50	2
EMERALD DRIVE	48	6	7	0.1	40	1
EMERSON STREET	30	4	11	0.07	30-50	3
EMMETT RD. (SA-8240,8241)	55	5	1	2.9	30-60	2
EMMETT WAY	55	5	1	0.53	30-50	3
EMORY CHURCH ROAD	63	6	7	1.65	50	1
EMORY LANE	14	4	10	0.2	30-50	3
ENTERPRISE RD. (SA-8216)	96	7	8,20	4.65	30-60	1
EPPS ROAD	12	4	12	0.14	30-50	3
ERIC COURT	63	6	7	0.06	40	1
ERNIE DRIVE	14	4	10	0.2	50	1
ERWAY COURT	78	6	7	0.17	50	3
ESSEX DRIVE	82	7	4	0.6	50	1
ESTEP ROAD	126	7	16	0.2	20-50	3
ESTERVILLE ROAD	15	4	10	0.65	30-50	2
ETHEL BEARD ROAD	81	7	8	1.3	30-50	2
ETHEL DRIVE	47	4	7	0.1	30-50	3
EUCLID ROAD	30	4	11	0.05	50	1
EVERGREEN DRIVE	33	4	6	0.3	30-50	1
EVERGREEN ROAD	92	6	14	0.13	30-50	3
EXETER LANE	65	7	5	0.15	50	2
EXIDE DRIVE (SA-8235)	67	7	4	0.13	80	1

E

0018

12/07/1999

COUNTY ATLAS

ROAD NAME	MAP#	SECT.	C.D.	LENGTH	R.O.W.	CL
FAIN DRIVE (SA-8213)	94	7	8	0.55	30-50	3
FAIN ROAD	51	4	5	0.4	30-50	1
FAIRBANKS STREET	31	4	10	0.3	50	2
FAIRFAX ROAD	14	4	10	0.2	30-50	2
FAIRFORD LANE	51	7	5	0.3	50	1
FAIRHAVEN DRIVE	66	7	4	0.17	50	1
FAIRHAVEN LANE	99	5	3	0.1	15-50	4
FAIRHILL ROAD	48	4	10	0.1	50	1
FAIRLANE DRIVE	92	6	14	0.05	40	2
FAIRLAWN DRIVE	92	6	14	0.22	50	2
FAIRVIEW SCHOOL ROAD	80	7	8	2.43	30-50	2
FAIRWAY DRIVE	66	7	4	0.45	50	1
FAIRWAY EST. DRIVE	81	7	4	0.3	50	1
FAIRWOOD DRIVE	54	5	2	0.1	50	1
FAIRWOOD STREET	30	4	11	0.07	40	2
FALL CREEK RD. (SA-8209)	48	6	7	4.4	60	1
FARRAGUT ROAD	54	5	21	0.11	50	1
FARRIS ROAD	30	4	11	0.1	30-50	2
FAULK LINE	31	4	10	0.2	50	2
FEATHERS CHAPEL ROAD	66	7	5	0.57	50	1
FEDDERSON STREET EXTENSION	31	4	10	0.09	30-50	3
FEDDERSON STREET	31	4	10	0.5	50	2
FERNCLIFF DRIVE	14	4	10	0.15	50	1
FERNWOOD DRIVE	92	6	14	0.33	50	2
FERRY ROAD	77	6	14	0.07	40	3
FIELDCREST ROAD	64	6	7	3.3	30-50	2
FIELDPOND DRIVE	63	6	7	0.05	40	2
FIELDSTONE DRIVE	63	6	7	0.35	50	1
FIFTH STREET	36	4	5	0.35	25-50	2
FILLERS ROAD	110	7	20	0.2	20-50	4
FIRST AVENUE	53	5	21	0.2	50	2
FISHER DRIVE	48	4	7	0.1	20-50	3
FLANDERS STREET	12	4	12	0.19	30-50	3
FLANARY STREET	13	4	12	0.12	20-50	3
FLAT CREEK LANE	79	7	18	0.16	40	1
FLATWOODS ROAD	84	5	1	2.3	40-50	1
FLEENOR DRIVE	64	4	9	0.1	30-50	2
FLEMING ROAD	14	4	10	0.25	40	2
FLETCHER AVENUE	12	4	12	0.01	40	1
FLORENCE DRIVE	65	4	5	0.15	50	1
FLOYD HOLLOW ROAD	135	7	9	0.2	20-50	3
FLOYD STREET	30	4	11	0.08	50	2
FOGLEMAN DRIVE	34	4	6	0.2	30-50	3
FONDULAC DRIVE	106	6	14	0.22	50	1
FONTANA STREET	31	4	10	0.25	30-50	2
FOOTHILLS DRIVE	51	7	5	0.07	50	1
FOOTHILLS ROAD	92	6	14	0.78	50-60	1
FORD AVENUE	92	6	14	0.15	50	1
FORD CREEK ROAD (WASH. CO.)	120					
FORD ROAD	78	7	18	0.23	20-50	3

ROAD NAME	MAP#	SECT.	C.D.	LENGTH	R.O.W.	CL
FORDTOWN ROAD	106	6	14	3.92	40-60	1
FOREGO COURT	104	6	15	0.02	40	3
FOREST CIRCLE	30	4	11	0.03	40	1
FOREST EDGE COURT	92	6	14	0.1	40	2
FOREST HILLS DRIVE	92	6	14	0.4	50	2
FOREST VIEW DRIVE	30	4	11	1.01	30-50	2
FOREST VIEW ROAD	30	4	11	1.55	60	1
FORRESTER ROAD	124	7	9	0.13	16-50	3
FOX CHASE DRIVE	78	6	7	0.16	50	2
FOX HOLLOW LANE	136	7	9	0.85	30-50	3
FOX HOLLOW ROAD	125	7	16	0.25	30-50	3
FOX PATH COURT	106	6	14	0.08	50	1
FOXCROFT DRIVE	49	4	7	0.06	50	1
FOXDALE LANE	123		20	0.21	50	
FOXFIRE LANE	48	4	7	0.4	50	1
FOXFIRE PLACE	48	4	7	0.6	50	1
FOXFIRE TRAIL	48	4	7	0.22	50	1
FOXPORT ROAD	119	6	13	0.18	50	1
FOXWOOD LANE	63	6	7	0.05	40	1
FRADY ROAD	48	6	7	0.15	20-50	3
FRANKLIN DRIVE	66	7	5	0.6	40-50	1
FREDRICK STREET	14	4	10	0.15	30-50	3
FREEMAN DRIVE	12	4	12	0.03	30-50	3
FREEMAN ROAD	78	6	7	1.9	40-50	1
FREEMONT DRIVE	92	6	14	0.12	50	2
FREEWILL DRIVE	31	4	10	0.05	40	2
FRIENDSHIP DRIVE	41	5	19	0.42	40	3
FRIENDSHIP ROAD	41	5	19	1.2	20-60	3
FRITZ HOLLOW ROAD	99	5	3	0.5	15-50	4
FRONTIER DRIVE	63	6	7	0.18	50	1

G

G.B. HALL ROAD	106	6	14	0.21	20-50	4
GAINES STREET	46	4	10	0.2	30-50	2
GALE AVENUE	31	4	10	0.25	30-50	3
GALE LANE	13	4	11	0.15	50	3
GALEMONT DRIVE	90	6	13	0.4	40	2
GALLOWAY ROAD	91	6	13	0.28	20-50	3
GALLOWAY STREET	12	4	12	0.1	30-50	2
GAMMON ROAD	108	7	15	0.7	40	2
GARDEN GROVE DRIVE	51	4	5	0.15	40	2
GARFIELD DRIVE	48	4	10	0.2	25-50	2
GARLAND AVENUE	90	6	15	0.1	30-50	2
GARLAND STREET	30	4	11	0.2	30-50	2
GARMON DRIVE	106	6	14	0.07	40	2
GARWOOD DRIVE	107	6	14	0.05	50	3
GATEWOOD DRIVE	121	6	14	0.05	50	1
GEISLER ROAD	122	7	20	1.2	30-50	2
GENTRY COURT	67	7	4	0.04	40	1
GEORGE CARR ROAD	81	7	5	0.2	30-50	4
GIBBS ROAD	30	4	11	0.1	40	2

0020

12/07/1999

COUNTY ATLAS

ROAD NAME	MAP#	SECT.	C.D.	LENGTH	R.O.W.	CL
GIFFORD ROAD	53	5	21	0.15	30-50	3
GLADEMILL DRIVE	106	6	14	0.12	50	2
GLASGOW LANE	63	6	7	0.15	50	2
GLEASON STREET	12	4	12	0.05	30-50	3
GLEN ALPINE ROAD	90	6	13,15	1.13	40-60	1
GLENBURN ROAD	90	6	12	0.3	40	2
GLENCLIFF DRIVE	106	6	14	0.24	50	1
GLEN HAVEN DRIVE	82	5	16	0.35	50	1
GLENDOR DRIVE	68	5	4	0.02	50	2
GLENDORA DRIVE	121	6	14	0.2	50	1
GLENMONT COURT	90	6	15	0.11	40	2
GOLD DUST DRIVE	51	4	5	0.05	50	1
GOLDIE CRAWFORD ROAD	117	6	15	0.1	21-50	4
GOLF PARK DRIVE	78	6	7	0.01	50	1
GOOD VIEW DRIVE	31	4	10	0.35	30-50	3
GOODMAN CEMETERY ROAD	108	7	20	0.2	30-50	3
GOODS DRIVE	93	7	18	0.2	30-50	3
GOTTLAND SHOALS ROAD	93	7	18	2.01	30-60	3
GOVERNMENT ROAD	9	5	19	1.55	30-50	3
GRACE STREET	38	5	2	0.3	40	2
GRADY LIGHT ROAD	116	6	15	0.08	15-50	4
GRAGG LANE	75	6	13	0.1	20-50	3
GRANDOR LANE	69	5	21	0.13	40	1
GRANDOR STREET	54	5	21	0.4	50	1
GRANDVIEW CIRCLE	31	4	10	0.3	50	2
GRANDVIEW COURT	63	6	7	0.25	50	1
GRANDVIEW DRIVE	31	4	10	0.3	50	2
GRANT PLACE	76	6	13	0.15	40	1
GRASSLAND COURT	63	6	7	0.15	50	1
GRAVEL TOP ROAD	49	4	5	0.25	40	2
GRAVELY ROAD (SA-8228)	30	4	11,12	2.27	40-60	1
GRAVEYARD ROAD	70	5	1	0.2	15-50	3
GRAY ROAD	53	5	21	0.3	15-50	4
GRAY STATION ROAD (WASH.CO.)	121					
GRAY STREET	68	5	21	0.1	50	
GRAYBEAL ROAD	97	7	16	0.3	20-50	4
GREEN COURT	107	7	18	0.07	40	2
GREEN DRIVE	66	7	8	0.15	40	2
GREEN HILL DRIVE	38	5	2	0.1	50	1
GREEN HILLS DRIVE	92	6	14	0.3	50	2
GREEN LAKE DRIVE	92	6	14	0.25	40	2
GREEN LANE	79	7	18	0.1	50	1
GREEN MEADOW DRIVE	92	6	14	0.22	50	2
GREEN ROAD	70	5	1	0.1	20-50	3
GREEN SPRINGS ROAD	69	5	21	0.05	30-50	2
GREEN SPRINGS ROAD (VA-75)	7					
GREENBRIAR ROAD	92	6	14	0.02	30-50	4
GREENGATE ROAD	92	6	14	0.4	50	1
GREENLEAF DRIVE	92	6	13	0.15	50	2
GREENLEAF ROAD	66	7	4	0.12	50	1
GREENTREE DRIVE	49	4	5	0.33	50	1

ROAD NAME	MAP#	SECT.	C.D.	LENGTH	R.O.W.	CL
GREENWAY ROAD	66	7	5	0.07	50	3
GREENWOOD DRIVE	126	5	16	0.1	15-50	4
GREENWOOD LANE	92	6	14	0.12	35-50	2
GREGORY ROAD	12	4	12	0.2	30-50	2
GREY FOX DRIVE	48	4	7	0.3	50	1
GREYBIL HOLLOW ROAD	99	5	3	0.5	15-50	4
GREYSTONE DRIVE	81	7	8	0.2	30-50	3
GRIMES CIRCLE	106	6	14	0.05	40	1
GROSS ROAD	111	7	16	0.5	20-50	4
GROVE DRIVE	92	6	14	0.3	40	1
GUM SPRINGS ROAD	117	6	15	1.23	40	2
GUNNINGS AVENUE	64	7	5	0.2	30-50	3
GUSTAVIS AVENUE	119	6	13	0.38	50	2
GUSTAVIS COURT	105	6	13	0.05	40	2

H

HAGA ROAD	76	6	13	0.3	30-50	1
HALL CIRCLE	107	6	14	0.2	30-50	3
HALL ROAD	121	6	14	0.5	30-50	2
HALO DRIVE	48	5	7	0.05	30-50	3
HAMILTON DRIVE	108	7	18	0.6	50	2
HAMILTON HILL ROAD	82	7	4	1.05	30-50	2
HAMILTON LANE	82	5	4	0.3	20-50	4
HAMILTON PLACE	92	6	14	0.15	20-50	2
HAMILTON ROAD	108	7	18	3.05	20-50	2
HAMILTON TRAIL	123	7	20	1.65	30-50	2
HAMILTON WAY	92	6	14	0.1	30-50	2
HAMMER ROAD	66	7	5	0.1	50	1
HAPPY HILL ROAD	76	6	13	0.68	30-50	2
HARBOR COURT	96	7	8	0.04	40	1
HARBOR SPRINGS ROAD	62	6	7	0.1	30-50	3
HARDING ROAD	106	6	14	0.17	50	2
HARKLEROAD ROAD	97	7	16	0.15	20-50	2
HARKLEROAD STREET	14	4	10	0.3	50	1
HAROLD HILL ROAD	75	6	13	0.05	30-50	3
HARR DRIVE	35	4	5	0.1	20-50	3
HARR LANE	34	4	6	0.4	20-50	3
HARR ROAD	25	5	19	0.2	30-50	3
HARR TOWN ROAD (SA-8252)	49	4	6.7	3.7	40-60	2
HARR TRAIL ROAD	34	4	6	1.15	30-50	2
HARRINGTON HOLLOW ROAD	83	5	3	1.1	20-50	2
HARRISON AVENUE	12	4	12	0.65	20-50	1
HASH HOLLOW ROAD	12	4	12	0.25	30-50	3
HASKEL MILHORN ROAD	109	7	20	0.3	14-50	3
HASKEL WHITAKER ROAD	95	7	8	0.3	20-50	3
HAVEN DRIVE	92	6	14	0.3	40	2
HAVENETTE COURT	92	6	14	0.11	40	3
HAW RIDGE DOCK ROAD	108	7	20	0.25	30-50	3
HAW RIDGE ROAD	109	7	20	2.15	30-50	2
HAW RIDGE ROAD E.	108	7	20	0.01	20-50	3
HAWK STREET	94	7	19	0.27	50	1

0022
12/07/1999

COUNTY ATLAS

ROAD NAME	MAP#	SECT.	C.D.	LENGTH	R.O.W.	CL
HAWKINS LANE	107	7	18	0.1	50	3
HAWLEY ROAD	65	7	5,18	2.7	40	2
HAWLEY ROAD W.	79	7	18	0.35	30-50	3
HAYES LANE	84	5	3	0.05	20-50	4
HAYES ROAD	84	5	3	0.55	20-30	3
HAYES ROAD EXTENSION	84	5	3	0.19	30-50	3
HAYES STREET	30	4	11	0.1	50	1
HAYNES DRIVE	12	4	12	0.15	30-50	3
HAYWOOD DRIVE	30	4	11	0.2	50	2
HEATH ROAD	111	7	16	0.3	20-50	3
HEATHER GLEN DRIVE	119	6	14	0.21	40-50	2
HEATHERVIEW COURT	106	6	14	0.15	40	1
HEATHERWOOD LANE	121	6	14	0.1	50	1
HEDGE DRIVE	14	4	10	0.85	30-50	2
HEDGEROW COURT	119	6	14	0.18	50	2
HELMSDALE DRIVE	64	4	7	0.06	50	1
HEMLOCK COURT	124	7	9	0.06	40	1
HEMLOCK DRIVE	77	6	14	0.15	40	2
HEMLOCK PARK DRIVE	77	6	14	0.1	20-50	3
HEMLOCK PARK PLACE	77	6	14	0.14	30-50	3
HEMLOCK ROAD (SA-8208,8209)	92	6	14	1.55	40	2
HENDRICKSON ROAD	81	7	8	0.1	20-50	3
HENRY HARR ROAD	64	6	7	1.5	40-50	2
HENRY LANE	121	6	14,18	0.3	30-50	3
HENRY ROAD	95	7	8	0.17	30-50	4
HENSEN AVENUE	124	7	9	0.16	40	1
HENSON HILL ROAD	70	5	1	0.5	30-50	3
HENSON LANE	55	5	1	0.2	20-50	3
HENSON ROAD	23	5	22	1.1	40	1
HERITAGE CIRCLE	54	5	21	0.06	50	1
HERRON DRIVE	107	7	18	0.3	50	1
HEYFORD DRIVE	51	4	5	0.25	50	1
HI DRIVE	106	6	14	0.08	40	1
HIALEAH DRIVE	104	6	15	0.15	50	1
HICKAM ORCHARD ROAD	15	4	10	0.2	20-50	3
HICKAM STREET	14	4	10	0.05	60	2
HICKMAN CHURCH ROAD	50	4	6	0.25	50	3
HICKMAN DRIVE	35	4	5	0.2	20-50	4
HICKMAN ROAD	95	7	8	0.25	30-50	3
HICKORY COURT	111	7	16	0.05	40	1
HICKORY HILL ROAD	97	5	16	0.2	40	2
HICKORY LANE	82	7	4	0.1	40	1
HICKS AVENUE	15	4	10	0.15	30-50	3
HICKS HILL ROAD	125	7	9	0.1	20-50	4
HICKS HOLLOW LANE	66	7	5	0.2	15-50	3
HICKS HOLLOW ROAD	32	4	10	0.4	30-50	3
HICKS LANE	15	4	10	0.3	20-50	3
HICKS ROAD	124	7	9	0.45	50	2
HIDDEN ACRES COURT	31	4	10	0.2	20-50	3
HIDDEN ACRES ROAD	119	6	13	1.19	60	1
HIDDEN PINES DRIVE	119	6	15	0.1	50	1

ROAD NAME	MAP#	SECT.	C.D.	LENGTH	R.O.W.	CL
HIDDEN VALLEY ROAD	106	6	14	1.2	50	1
HIDEAWAY FARM ROAD	109	7	20	1.01	30-50	2
HIGH CIRCLE	68	5	4	0.35	50	2
HIGH OAK ROAD	68	5	4	0.03	50	2
HIGH STREET	135	7	9	0.15	50	1
HIGHFIELD ROAD	19	4	5	0.2	30-50	2
HIGHLAND DRIVE	66	7	5	0.1	40	2
HIGHLAND MEADOWS DRIVE	17	4	6	0.31	50	
HIGHLEA DRIVE	92	6	14	0.09	50	2
HIGHRIDGE DRIVE	33	4	7	1.35	30	2
HIGHRIDGE STREET	36	7	5	0.35	50	1
HILL COUNTRY TRAIL	19	4	5	0.2	50	1
HILL DRIVE	68	5	21	0.1	50	1
HILL LANE	33	4	6	0.05	30-50	2
HILL ROAD	49	4	7	1.01	50	1
HILL TOP CIRCLE	68	5	4	0.16	50	1
HILLANDALE DRIVE	92	6	14	0.3	50	1
HILLARD ROAD	39	5	2	0.02	20-50	4
HILLSBORO DRIVE	36	4	5	0.15	50	1
HILLSBORO ROAD	66	7	5	0.5	50	1
HILLTOP DRIVE	66	7	4	0.05	50	1
HILLTOP ROAD	34	4	6	0.05	30-50	3
HILLVIEW ROAD	119	6	13	0.14	50	2
HILLVIEW STREET	65	5	21	0.05	50	1
HILLVUE DRIVE	106	6	4	0.1	50	1
HILTON HILL ROAD	93	7	16	0.55	50	2
HILTON STREET	92	6	13	0.1	30-50	3
HINES ROAD	34	4	6	0.25	30-50	2
HINKLE DRIVE	70	5	1	0.15	15-50	4
HINKLE ROAD	75	6	13	0.2	16-50	3
HISTORIC HILLS ROAD	91	6	13	0.18	40	2
HOBART STREET	48	4	7	0.15	50	1
HOBBS HOLLOW ROAD	34	4	6	1.3	30-50	2
HOBBS STREET	48	6	7	0.09	40	1
HOLCOMB STREET	31	4	10	0.15	30-50	3
HOLDEN DRIVE	107	6	14	0.2	20-50	3
HOLIDAY HILLS ROAD	46	6	7	0.25	50	1
HOLLAND DRIVE	92	6	2	0.1	40	2
HOLLY POINT	124	7	9	0.05	40	1
HOLLYDALE DRIVE	121	6	14	0.15	50	1
HOLSTON DRIVE	79	7	18	1.3	30-50	3
HOLSTON INDUSTRIAL DRIVE	79	7	19	0.16	50	1
HOLSTON INSTITUTE DRIVE	65	7	5	0.35	30-50	2
HOLSTON VALLEY GOLF CRS ROAD	38	5	2	0.17	20-50	3
HOLSTON VIEW DAM ROAD	55	5	1	2.85	40	2
HOLSTON VIEW TRAIL	40	5	22	0.25	20	4
HOMESTEAD DRIVE	92	6	13	0.31	50	1
HONEYCUT DRIVE	104	6	15	0.2	15-50	4
HONEYSUCKLE DRIVE	100	6	14	0.15	20-50	3
HONEYSUCKLE LANE	90	6	15	0.1	30-50	2
HONEYSUCKLE PLACE	106	6	14	0.2	20-50	3

0024

12/07/1999

COUNTY ATLAS

ROAD NAME	MAP#	SECT.	C.D.	LENGTH	R.O.W.	CL
HOOD ROAD	75	6	13	0.8	30-50	2
HOOD ROAD W.	75	6	13	0.4	40	2
HOOKEE ROAD	17	4	6	1.5	30-50	2
HOOT OWL HOLLOW ROAD	55	5	1	0.2	20-50	4
HOOVEN STREET	48	4	10	0.25	30-50	4
HOPKINS ROAD	96	7	8	0.35	20-50	3
HOPKINS STREET	63	4	7	0.1	50	1
HORIZON DRIVE	8					
HORSESHOE BEND	118	6	15	0.23	40	1
HORSESHOE DRIVE	106	6	14	0.33	20-50	3
HORTON DRIVE	36	7	5	0.3	50	1
HORTON HWY (WASH. CO.)	130					
HOUSTON LANE	110	7	9	0.15	30-50	4
HOWARD CEMETERY ROAD	14	4	10	0.07	50	2
HUCKLEBERRY ROAD	97	7	16	0.5	50	1
HUDSON ROAD	123	7	9	0.1	20-50	3
HUFFMAN HILL ROAD	135	7	9	0.25	40	2
HUFFMAN ROAD	135	7	9	0.1	30-50	2
HUGHES DRIVE	90	6	15	0.17	50	1
HUGHES ROAD	124	7	9	0.25	20-50	3
HUMPHREYS ROAD	135	7	9	0.7	30-50	2
HUNTERS CROSSING LANE	105	6	13	0.35	50	1
HUNTERS TRAIL	34	4	6	0.35	30-50	3
HUNTING HILL ROAD	110	7	9	3.2	30-50	2
HURON CIRCLE	49	4	7	0.04	50	1
HUTCHINSON DRIVE	30	4	11	0.4	50	1
HYATT HOLLOW ROAD	124	7	9	0.15	20-50	4
HYDAWAY PLACE	49	4	7	0.05	30-50	3
HYDER AVENUE	13	4	11	0.05	50	2
HYDER HILL ROAD (SA-8219)	134	7	9	0.5	20-50	3
I-81 N	51	4		0		
I-81 S	19	4		0		
IDLE HOUR ROAD	30	4	11	0.38	40	1
IDLEWILD DRIVE	90	6	15	0.2	30-50	2
IMPALA DRIVE	30	4	11	0.15	30-50	2
IMPERIAL CIRCLE	30	4	11	0.03	40	1
IMPERIAL DRIVE	120	6	14	0.12	40	1
INCA LANE	64	4	1	0.1	50	1
INDEPENDENCE DRIVE	30	4	11	0.7	30-50	2
INDEPENDENCE DRIVE E.	13	4	11	0.13	30-50	3
INDEPENDENCE DRIVE W.	13	4	11	0.13	30-50	3
INDIAN RIDGE DRIVE	30	4	11	0.1	50	1
INDIAN ROAD	109	7	20	0.18	40	2
INDUSTRIAL PARK ROAD	124	7	9	1.55	60	1
INTERMONT LANE	39	5	22	0.08	50	1
IROQUOIS LANE	49	4	7	0.05	50	1
ISAAC STREET	31	4	10	0.05	30-50	3
ISLAND COURT	97	5	16	0.2	40	2
ISLAND DRIVE	61	6	13	0.15	40	2

ROAD NAME	MAP#	SECT.	C.D.	LENGTH	R.O.W.	CL
ISLAND LANE	35	4	5	0.05	30-50	3
ISLAND ROAD (SA-8233)	35	4	5	12.9	30-60	2
ISLEY DRIVE	78	7	7	0.65	30-50	1
ISLEY ROAD (SA-8233)	50	4	5	0.8	30-50	2
IVANHOE STREET	90	6	15	0.15	30-50	2
IVORY STREET	76	6	13	0.15	40	1
IVY DALE	121	6	14	0.05	50	1
IVY DRIVE	92	6	14	0.25	30-50	2
J						
J.A. HODGE ROAD	134	7	20	0.7	30-50	2
J.H. FAUVER ROAD	34	4	6	1.3	30-50	1
JACKSON HOLLOW ROAD	107	6	14	1.5	30-50	2
JACOB CREEK ROAD	41	5	19	0.35	30-50	1
JADE COURT	48	4	7	0.05	40	1
JAMES COURT	45	7	20	0.03	40	1
JAMESTOWN DRIVE	46	7	20	0.27	50	1
JARED DRIVE (SA-8208)	61	6	13	0.62	40	1
JARRETT DRIVE	112	5	16	0.25	20-50	3
JAYNE ROAD	75	6	13	0.25	40	2
JEAN STREET	121	6	14	0.15	50	1
JENKINS HOLLOW ROAD	112	5	16	0.6	12-50	4
JENKINS ROAD	99	5	3	0.3	20-50	4
JETT ROAD	76	6	13	0.13	30-50	1
JOBE ROAD	98	5	3	0.14	20-50	4
JOHN PHILLIPS ROAD	103	6	15	0.11	20-50	4
JOHNNY CARRIER HOLLOW	84	5	3	0.38	30-50	3
JOHNSON CEMETERY ROAD	35	4	5	0.6	15-50	3
JOHNSON CHAPEL ROAD	19	4	6	0.85	30-50	1
JOHNSON HOLLOW ROAD	35	4	5	0.65	30-50	2
JONES CEMETERY ROAD	137	7	4	0.3	15-50	4
JONES HOLLOW ROAD	39	5	1	0.2	20-50	3
JONES LANE	125	7	15	0.15	20-50	4
JONES ROAD	7	5	22	0.23	20-50	3
JONESBORO DRIVE	111	7	16	0.45	30-50	3
JONESBORO ROAD	124	7	9	0.9	30-50	2
JUNIPER ROAD	105	6	14	0.15	50	1
JUNIPER CIRCLE	68	5	4	0.13	50	1
JUSTIN DRIVE	121	6	14	0.05	40	2
K						
KALLEN DRIVE	13	4	11	0.45	50	2
KALUNA AVENUE	82	7	4	0.35	50	1
KAMAN DRIVE	105	6	13	0.25	50	1
KATHERINE STREET	14	4	10	0.2	30-50	2
KATIE LANE	52	7	5	0.4	20-50	3
KAYLOR ROAD	126	5	16	0.1	20-50	3
KEENBURG ROAD	137	7	15	0.3	15-50	3
KEENELAND COURT	134	6	15	0.04	40	2
KEITH ROAD	19	4	5	0.2	40	2
KELLY LANE	48	4	7	0.3	30-50	3

0026

12/07/1999

COUNTY ATLAS

ROAD NAME	MAP#	SECT.	C.D.	LENGTH	R.O.W.	CL
KELSO COURT	104	6	15	0.07	40	2
KENDLEWORTH DRIVE	75	6	13	0.15	30-50	2
KENDRICKS CREEK RD. (SA-8204)	106	6	14	3.01	50-60	1
KENDRICK STREET	92	6	14	0.1	50	1
KENDRICKS HOLLOW ROAD	35	4	5	0.55	10-50	2
KENNEDY DRIVE	91	6	13	0.08	50	2
KENNERLY ADDITION ROAD	106	6	14	0.1	10-50	4
KENNY STREET	51	7	5	0.05	30-50	2
KENWOOD COURT	18		6	0.09	40	
KENTFIELD DRIVE	30	4	11	0.15	50	1
KERRY COURT	30	4	11	0.03	50	2
KESTNER STREET	14	4	10	0.12	40	2
KESTNERS ROAD	24	5	22	0.1	20-50	4
KETRON DRIVE	31	4	10	0.2	50	2
KEYSTONE DRIVE	51	7	5	0.4	50	1
KILKENNY ROAD	49	4	7	0.4	50	1
KIM DRIVE	107	6	14	0.45	30-50	2
KIMBERLY DRIVE	92	6	14	0.06	40	2
KIMBERLY ROAD	105	6	13	0.5	40	1
KIMBERLY STREET	36	4	5	0.3	50	1
KINCAID STREET	30	4	11	0.55	30-50	2
KING LANE	23	5	22	0.72	30-50	3
KINGSBERRY COURT	106	6	14	0.06	40	3
KINGFISHER COURT	106	6	14	0.12	40	1
KINGS GRANT ROAD	91	6	13	0.09	50	2
KINGS RIDGE DRIVE	63	6	7	0.2	40	2
KINGS ROAD	124	7	9	0.31	50-70	1
KINGS VIEW ROAD	30	4	11	0.07	50	2
KINGSLEY AVENUE	31	4	10	0.6	30-50	2
KINGSPORE HWY (11-W)	20	4		0		
KINGSTON ROAD	66	7	4	0.26	50	1
KINZER LANE	13	4	11	0.1	30-50	2
KIOWA STREET	49	4	7	0.65	50	1
KISTNER ROAD	118	6	15	0.4	20-50	3
KITZMILLER ROAD	120	6	14	0.25	30-50	3
KITZMILLER ROAD (WASH. CO.)	120					
KNOB PARK ROAD	23	5	22	2.01	30-50	2
KNOBVIEW ROAD	51	4	5	0.25	50	1
KNOBVIEW ROAD EXTENSION	51	4	22	0.04	30-50	3
KNOTTSBURY LANE	64	7	5	0.1	40	2
KNOX POPE ROAD	103	6	15	0.5	20-50	4
KYTE ROAD	112	5	16	0.4	15-50	4
L						
L JONES ROAD	124	7	9	1.05	40	2
LAKE AIRE	107	6	14	0.2	40	1
LAKE BREEZE DRIVE	108	7	18	0.05	40	2
LAKE DRIVE	109	7	20	0.6	30-50	2
LAKE FOREST DRIVE	107	6	14	0.53	40-50	1
LAKE HOLLOW ROAD	95	7	8	0.2	50	1
LAKE PARK COURT	63	6	7	0.15	50	1

ROAD NAME	MAP#	SECT.	C.D.	LENGTH	R.O.W.	CL
LAKE PARK DRIVE	83	6	7	0.3	50	1
LAKE POINT COURT	95	7	8	0.05	40	2
LAKE POINT DRIVE	140	7	20	1.38	30-50	2
LAKE ROAD (VA-684)	7					
LAKE VISTA CIRCLE	96	7	8	0.22	50	
LAKES EDGE DRIVE	96	7	8	0.08	50-60	
LAKESCREE DRIVE	92	6	14	0.75	30-50	2
LAKEFIELD CIRCLE	92	6	14	0.05	30-50	2
LAKEFRONT LANE	95	7	16	0.19	40	2
LAKENHEATH DRIVE	51	7	5	0.35	50	1
LAKERIDGE DRIVE	107	6	14	0.1	30-50	2
LAKERIDGE STREET	107	6	14	0.65	30-50	2
LAKESHORE DRIVE	106	6	14	0.37	50	1
LAKESHORE ROAD	96	7	4	0.7	50	1
LAKESIDE DOCK DRIVE	108	7	18	0.97	40	2
LAKESIDE LANE	92	6	14	0.2	40	2
LAKEVIEW CIRCLE	92	6	14	0.6	50	2
LAKEVIEW DOCK ROAD	55	5	1	2.4	20-50	3
LAKEVIEW DRIVE	97	7	16	0.55	40	2
LAKEVIEW STREET	81	7	8	0.05	20-50	3
LAKESIDE DRIVE N.	109	7	20	0.17	40	2
LAKESIDE DRIVE S.	109	7	20	0.16	40	2
LAKESIDE DRIVE	106	6	14	0.16	40	1
LAMBERTH STREET	48	4	10	0.15	30-50	2
LANA VIEW DRIVE	48	4	7	0.15	50	2
LANCASTER DRIVE	106	6	14	0.28	50	1
LANCER ROAD	31	4	11	0.25	50	2
LONDON COURT	48	6	7	0.06	40	1
LANE HOLLOW ROAD	141	7	9	0.66	25-50	3
LANE ROAD	104	6	15	0.3	30-50	3
LARKINS STREET	54	5	21	0.2	50	1
LARKMEADOWS CIRCLE	83	5	21	0.15	50	1
LARKSPUR DRIVE	30	4	11	0.4	50	1
LATIMER STREET	30	4	11	0.15	30-50	2
LATTURE LANE	17	4	6	0.8	30-50	1
LAURA LANE	57	5	19	0.12	20-50	4
LAUREL COURT	124	7	9	0.06	40	1
LAUREL DRIVE	36	4	5	0.1	50	2
LAWSON DRIVE	34	4	6	0.4	40	2
LAZY ACRES	53	5	21	0.2	30-50	1
LAZY LANE	92	6	14	0.23	50	2
LAZY LANE (WASH. CO.)	131					
LEANING PINE ROAD	90	6	15	0.17	50	2
LEBANON ROAD (SA-8209)	92	6	14	3.14	40-50	1
LEELAND DRIVE	30	4	11	0.5	30-50	2
LEHIGH STREET	48	4	10	0.07	30-50	2
LEMAY DRIVE	48	6	7	0.12	50	1
LENOIR ROAD	31	4	10	0.65	40	2
LEONARD LANE	50	4	5	0.35	30-50	1
LEONARD ROAD	52	7	4	0.13	15-50	3
LESLIE COURT	106	6	14	0.1	40	1

0028

12/07/1999

COUNTY ATLAS

ROAD NAME	MAP#	SECT.	C.D.	LENGTH	R.O.W.	CL
LESTER ROAD	33	4	6	0.3	30-50	2
LEWIS ROAD	83	5	16	0.29	20-50	3
LEWIS STREET	67	7	4	0.1	50	2
LIBERTY CHURCH ROAD	121	6	14	0.5	40	2
LIGHT CEMETERY ROAD	116	6	15	0.2	20-50	4
LIGHT HOLLOW ROAD	116	6	15	1.4	30-50	1
LIGHT STREET	92	6	14	0.3	30-50	2
LIGHT STREET EXTENSION	92	6	14	0.1	25-50	3
LIGHTWOOD STREET	14	4	10	0.5	50	3
LINCOLNSHIRE CIRCLE	119	6	14	0.11	50	3
LINDA COURT	48	6	7	0.06	40	1
LINDA'S WAY	68		4	0.31	50	
LINDENWOOD DRIVE	92	6	13	0.13	50	1
LINDKAYE DRIVE	92	6	14	0.09	50	2
LINK ROAD	36	7	5	0.1	30-50	2
LINK ROAD (WASH. CO.)	131					
LISA LANE	124	7	9	0.52	40-50	1
LITTLE ECHO ROAD	92	6	14	0.05	50	1
LITTLE OAK ROAD (FOREST SERVICE)	72	5		0		
LITTLE VALLEY ROAD	90	6	13	0.45	30-50	4
LITTLETON ROAD	117	6	15	0.25	20-50	3
LIVE OAK DRIVE	30	4	11	0.1	40	1
LOCHRIDGE BEND	47	6	14	0.19	40-50	1
LOCKPOINT CIRCLE	91	6	13	0.04	50	1
LOCUST HILL LANE	54	5	21	0.08	40	1
LOCUST STREET	48	4	10	0.05	30-50	3
LOLA MERE DRIVE	15	4	10	0.11	40	3
LONE OAK DRIVE	92	6	14	0.25	30-50	3
LONE OAK LANE	36	4	5	0.1	25-50	3
LONE STAR RD. (STATE-347)	103	6		0		
LONESOME PINE ROAD	48	4	7	0.5	50	1
LONEWOOD DRIVE	107	6	14	0.3	50	1
LONG HOLLOW ROAD	90	6	13	1.01	30-50	2
LONG STREET	12	4	12	0.15	30-50	3
LONGVIEW DRIVE	68	5	21	0.15	50	1
LOOKOUT DRIVE	106	6	14	0.12	40	1
LORI'S LANE	123	7	20	0.28	50	2
LOUDERMILK DRIVE	55	5	1	0.12	30-50	3
LOUISE LANE	65	4	5	0.5	50	1
LOWE ROAD	110	7	9	0.15	30-50	4
LOWRANCE DRIVE	31	4	10	0.46	50	2
LUCERNE LANE	107	6	14	0.05	50	1
LUCINDA ROAD	31	4	11	0.07	50	1
LUCY PLACE	14	4	10	0.15	40-50	2
LUCY ROAD	14	4	10	0.85	50	2
LUKE MCKAMEY ROAD	123	7	20	0.3	20-50	3
LYNCH ROAD	29	4	12	1.3	30-50	2
LYNN ROAD	63	6	7	1.6	40	2
LYNNWOOD COURT	48	4	7	0.05	40	1
LYONS ROAD	126	7	16	0.4	15-50	4

M

ROAD NAME	MAP#	SECT.	C.D.	LENGTH	R.O.W.	CL
M. ROAD	30	4	11	0.15	20-50	3
MACK COURT	92	6	13	0.04	40	2
MAGIC VIEW DRIVE	30	4	11	0.45	30-50	2
MAGNOLIA COURT	124	7	9	0.1	40	1
MAHLON DRIVE	92	6	14	0.2	50	2
MAIN STREET (SA-8220)	135	7	9	0.35	40	1
MALONE ROAD	136	7	9	0.1	20-50	4
MANCHESTER PLACE	106	6	14	0.11	40	1
MANDAN ROAD	48	4	7	0.2	50	1
MAPLE DRIVE	36	7	5	0.15	30-50	2
MAPLE LANE	51	7	5	0.05	50	1
MAPLE STREET (SA-8213)	94	7	18	0.25	30-50	2
MAPLEHURST LANE (SA-8225)	82	7	4	0.4	50	1
MAPLEVIEW DRIVE	51	7	5	0.12	25-50	3
MAPLEWOOD STREET	90	6	15	0.2	30-50	2
MARBLE STREET	90	6	13	0.02	40	4
MARCUM AVENUE	29	4	12	0.05	20-50	4
MARCUS STREET	121	6	14	0.05	25-50	3
MARCUS STREET E.	121	6	14	0.05	25-50	3
MARIETTA STREET	31	4	10	0.2	40	2
MARION STREET	30	4	11	0.07	30-50	3
MARKET STREET (SA-8232)	33	4	6	0.7	30-50	1
MARLENE DRIVE	38	5	2	0.2	40	2
MARY JANE ROAD	103	6	15	0.3	25-50	3
MASENGILL ROAD (SA-8234)	51	4	5	2.2	30-50	2
MASSENGILL AVENUE	51	4	5	0.1	30-50	3
MASSENGILL PARK ROAD	96	7	8	0.55	30-50	2
MASSENGILL PLACE	125	7	16	0.15	50	2
MAYFAIR ROAD	106	6	14	0.08	50	2
MAYFIELD AVENUE	12	4	12	0.45	40-50	2
MAYFIELD DRIVE	68	5	21	0.18	50	1
MAYWOOD DRIVE	30	4	11	0.25	50	1
McCLAIN ROAD	15	4	10	0.74	40	1
McCONNELL STREET	32	4	10	0.1	30-50	3
McCREARY AVENUE	14	4	10	0.05	50	3
McCULLEY LANE	91	6	13	0.2	30-50	2
McCULLEY PLACE	91	6	13	1.85	30-50	2
McFARLAND DRIVE	48	4	10	0.17	30-50	2
McGREGOR DRIVE	30	4	11	0.35	40	2
McINTOSH DRIVE	106	6	14	0.35	50	1
McKAMEY STREET	135	7	9	0.2	20-50	4
McKEE ROAD	123	7	9	0.5	30-50	3
McKENZIE DRIVE	29	4	12	0.02	30-50	2
McKINNEY DRIVE	76	6	13	0.2	30-50	2
McKINNEY STREET	76	6	13	0.22	30-50	2
McLANEY ROAD	136	7	9	0.35	30-50	4
McLEAN DRIVE	12	4	12	0.1	40	2
McMURRAY ROAD	33	4	7	0.2	20-50	3
McNEIL STREET	12	4	12	0.15	30-50	3
McTEER DRIVE	92	6	14	0.25	50	2

0030

12/07/1999

COUNTY ATLAS

ROAD NAME	MAP#	SECT.	C.D.	LENGTH	R.O.W.	CL
MEADE TRAIL	92	6	14	0.2	30-50	2
MEADOW BROOK DRIVE	106	6	14	0.21	50	1
MEADOW BROOK LANE	33	4	6	0.15	50	1
MEADOW CREEK RD. (SA-8240)	55	5	1	0.7	30-60	2
MEADOW CREST DRIVE	106	6	14	0.05	40	1
MEADOW DALE CIRCLE	106	6	14	0.05	40	1
MEADOW DRIVE	68	5	21	0.1	50	1
MEADOW GLADE CIRCLE	106	6	14	0.05	60	1
MEADOW GLEN CIRCLE	106	6	14	0.03	40	1
MEADOW GLEN DRIVE	19	4	5	0.11	50	1
MEADOW LANE	106	6	14	1.65	50	1
MEADOW LANE EXTENSION	92	6	14	0.02	40	3
MEADOW LARK LANE	67	7	11	0.1	40	1
MEADOW VIEW ROAD	19	4	5	0.37	30-50	2
MEGAN COURT	78	6	7	0.1	40	3
MELLWOOD DRIVE	30	4	11	0.05	50	2
MELODY LANE (WASH. CO.)	131					
MELROSE	91	6	13	0.13	20-50	3
MEMORIAL BLVD. (STATE-126)	48	6		0		
MERMAN ROAD	106	6	14	1.01	50	1
MERRY ANNE DRIVE	96	7	8	0.15	50	1
MERRY OAKS DRIVE	106	6	14	0.09	50	1
MESA DRIVE	105	6	13	0.19	50	2
METHODIST BIBLE CAMP ROAD	94	7	8	0.3	30-50	3
METHODIST CHURCH STREET	135	7	9	0.12	20-50	3
MICHELLE DRIVE	31	4	10	0.1	50	2
MIDFIELD DRIVE	68	5	21	0.15	50	1
MIDWAY DRIVE	36	4	5	0.55	30-50	2
MILBURN AVENUE	31	4	10	0.15	50	2
MILDEN HALL ROAD	51	7	5	0.3	50	1
MILHORN DRIVE	82	7	4	0.25	30-50	2
MILHORN ROAD	121	6	14	0.3	30-50	3
MILL CREEK RD. (SA-8203)	104	6	15	3.46	60	2
MILL ROAD	33	4	6	0.16	20-50	3
MILLARD LANE	66	7	5	0.09	40	
MILLER HOLLOW ROAD	112	5	16	0.4	10-50	4
MILLINGTON COURT	119	6	14	0.07	50	1
MINGA ROAD	108	7	18	1.7	40	1
MINGA STORE ROAD	121	7	18	0.4	30-50	3
MINUTEMAN DRIVE	82	5	4	0.15	50	1
MISSION DRIVE	51	7	5	0.1	15-50	4
MISTY DRIVE	90	6	13	0.2	50	2
MITCHELL ROAD	120	6	14	2.45	40	1
MITCHELL-KIDD DRIVE	96	7	8	0.25	40	2
MOBLEY ROAD	66	7	5	0.1	20-50	3
MOCCASIN STREET S.	12	4	12	0.06	30-50	3
MOCKINGBIRD LANE	105	6	13	0.5	30-50	2
MOCKINGBIRD PLACE	50	4	5	0.13	40	1
MOCK KNOB ROAD (VA-666)	6					
MOHAWK CIRCLE	49	4	7	0.03	40	1
MOHAWK STREET	12	4	12	0.3	30-50	3

ROAD NAME	MAP#	SECT.	C.D.	LENGTH	R.O.W.	CL
MOHICAN LANE	49	4	7	0.1	50	1
MONTANA AVENUE	30	4	11	0.3	20-50	3
MONTE VISTA DRIVE	30	4	11	0.6	50	1
MONTEZUMA ROAD	49	4	7	1.15	50	1
MONTFORD DRIVE	92	6	14	0.08	50	2
MONTGOMERY ROAD (VA-884)	9					
MONTSWEAG COURT	119	6	15	0.3	40	2
MONTVUE ROAD	103	6	14	0.06	50	3
MOODY DRIVE	63	6	7	0.25	50	1
MOODY LANE	78	6	7	0.15	40	2
MOORE DRIVE	35	4	5	0.25	30-50	2
MOORE ROAD	70	5	1	0.43	20-50	4
MORELAND DRIVE (SA-8208)	76	6	13,14	2.43	100+	1
MORELOCK DRIVE	80	7	5	0.9	50	2
MORELOCK ROAD	118	6	15	0.4	20-50	4
MORELOCK STREET	31	4	10,11	1.4	40-50	2
MORNING DOVE DRIVE	106	6	14	0.21	50	1
MORNINGDALE DRIVE	119	6	13	0.08	50	2
MORRELL CREEK LANE	85	5	1	1.3	30-50	2
MORRELL CREEK ROAD	84	5	1	1.85	30-50	2
MORRELL DRIVE	33	4	6	0.2	40-50	3
MORRELL ROAD	84	5	1	0.14	20-50	3
MORRELL TOWN ROAD	84	5	1	1.01	40	2
MORRISON AVENUE	31	4	10	0.15	50	2
MORSEY COURT	14	4	10	0.05	50	1
MORSE DRIVE	68		21	0.31	50	
MORTON HOLLOW ROAD	33	4	5	0.4	20-50	3
MOTTERN DRIVE	51	4	5	0.07	30-50	3
MOUNT AREA DRIVE	36	7	5	0.45	50	1
MOUNT HOLSTON ROAD	99	5	3,16	2.01	30-50	2
MOUNT VERNON DRIVE	48	4	10	0.26	30-50	2
MOUNT VIEW ROAD	91	6	13	0.23	50	2
MOUNTAIN MEADOWS DRIVE	123	7	20	0.14	50	2
MOUNTAIN ROAD (FOREST SERVICE)	57	5		0		
MOUNTAIN VIEW CIRCLE	124	7	9	0.2	50	1
MOUNTAIN VIEW COURT	81	7	8	0.12	50	1
MOUNTAIN VIEW DR. (SA-8220)	135	7	9	2.1	40-50	2
MOUNTAIN VIEW LANE	125	7	16	0.15	30-50	3
MOUNTAIN VIEW ROAD	111	7	16	1.1	30-50	2
MUDDY CREEK COURT	109	7	8	0.11	40	1
MUDDY CREEK RD. (SA-8213,8214)	55	7	5,8,18	4.9	30-60	1
MULLENIX LANE	104	6	15	0.05	15-50	3
MULLENIX ROAD	116	6	15	0.4	15-50	3
MURRELL ROAD	103	5	15	2.14	40-50	1
MUSTANG DRIVE	48	4	10	0.15	30-50	2
MYRANDA LANE	13	4	11	0.15	30-50	3
MYRON STREET	30	4	11	0.1	50	1
N						
N. HARR TRAIL ROAD	34	4	6	0.1	30-50	2
N. HOLSTON RIVER DRIVE	29	4	12	1.5	60	2

0032
12/07/1999

COUNTY ATLAS

ROAD NAME	MAP#	SECT.	C.D.	LENGTH	R.O.W.	CL
N. HOLSTON RIVER DRIVE EXT.	12	4	12	0.25	20-50	3
N. PAPERVILLE ROAD	21	5	2	0.95	40	2
N. VALLEY VIEW CIRCLE	48	4	7	0.2	40	2
NANKATIE DRIVE	92	6	14	0.08	40	2
NAT MULLENIX ROAD	118	6	15	0.12	30-50	3
NATCHEZ LANE	49	4	7	0.25	50	1
NAVAHO LANE	64	4	7	0.05	50	1
NAVE CROSS ROAD	126	7	16	0.35	20-50	3
NAVE DRIVE	121	6	14	0.04	40	1
NEAL DRIVE	50	4	5	0.2	30-50	2
NEAL LANE	30	4	11	0.05	50	1
NED KING ROAD	135	7	9	0.25	30-50	3
NEELEY DRIVE	65	7	5	0.04	50	2
NEELEY LANE	65	7	5	0.05	50	2
NEELEY PLACE	65	7	5	0.2	40	2
NELSON AVENUE	124	7	9	0.47	50	1
NESTLEWOOD HOLLOW RD. (VA-710)	2					
NETTIE HILL ROAD	25	5	19	1.15	30-50	2
NEW BEASON WELL ROAD	31	4	10	1.73	80	1
NEW BETHEL ROAD	123	7	20	1.1	40	2
NEW CAMP RIDGE ROAD	25	5	19	0.1	20-50	4
NEW MOORE ROAD	76	6	13	0.1	50	1
NEW SUMMERVILLE ROAD	105	6	13	0.85	50	1
NEWLAND AVENUE	14	4	10	0.45	50	2
NICOLE LANE	82	5	16	0.21	50	1
NITA STREET	38	5	2	0.1	40	2
NORTHCOTT CIRCLE	30	4	11	0.25	40	2
NORTHCOTT DRIVE	30	4	11	0.6	30-50	2
NORTHCOTT LANE	31	4	10	0.06	40	3
NORWOOD DRIVE	68	5	4	0.07	50	2
NOTTINGHAM ROAD	32	4	10	0.27	30-50	3
O						
O'DELL ROAD	69	5	21	0.3	15-50	4
OAK COURT	92	6	14	0.03	50	1
OAK DALE ROAD	96	7	4	0.55	40-60	2
OAK FOREST PLACE	105	6	13	0.35	50	1
OAK HAVEN DRIVE	105	6	13	0.18	50	1
OAK LANE	67	7	4	0.2	50	1
OAK PLACE	51	7	5	0.05	50	1
OAK STREET	51	7	5	0.4	50	1
OAK TREE LANE	92	6	14	0.04	40	2
OAKLAWN STREET	76	6	13	0.08	40	2
OAKLEAF DRIVE	92	6	13	0.1	60	1
OAKMONT DRIVE	106	6	14	0.68	60	1
OAKWOOD ROAD	35	4	5	1.2	40-60	1
OASIS LANE	75	6	13	0.15	30-50	2
ODD FELLOW	49	4	7	0.4	30-50	2
ODESSA ROAD	48	6	7	0.1	40	2
OFFIELD HOLLOW ROAD	55	5	1	0.6	15-50	4
OFFSET ROAD	9	5	19	0.35	40	1

ROAD NAME	MAP#	SECT.	C.D.	LENGTH	R.O.W.	CL
OKEY MOWELL ROAD	102	5	15	0.2	20-50	4
OLD ADAMS CHAPEL ROAD	65	7	5	0.15	20-50	3
OLD AIRPORT ROAD	65	7	5	0.2	20-50	3
OLD BEASON WELL ROAD	31	4	10	1.25	50	2
OLD BEAVER CREEK ROAD	81	7	4	0.55	50	2
OLD BEIDLEMAN ROAD	55	5	1	0.4	30-50	3
OLD BELL HOLLOW ROAD	104	6	15	0.4	20-50	3
OLD BETHEL ROAD	67	7	4	0.25	40	1
OLD BLAIRS GAP ROAD	117	6	15	3.26	30-50	2
OLD GARDEN HOLLOW ROAD	67	7	4	0.5	20-50	4
OLD DUMP ROAD	51	7	5	0.1	20-50	4
OLD DUNLAP ROAD	93	7	18	0.1	30-50	3
OLD ELIZABETHTON HWY. (SA-8221)	97	7	16	2.2	30-50	2
OLD ELIZABETHTON HIGHWAY S.	125	7	16	0.65	30-50	2
OLD FALL CREEK ROAD	48	6	7	0.2	40	2
OLD FORDTOWN ROAD	120	6	14	0.6	30-50	1
OLD HARR TRAIL ROAD	34	4	6	0.05	30-50	3
OLD HICKORY TREE ROAD	55	5	1	2.1	40	2
OLD J.A. HODGE ROAD	134	7	20	0.15	30-50	3
OLD JONESBORO ROAD (SA-8237)	54	5	2.21	3.01	50	2
OLD MILL COURT	63	6	7	0.34	50	1
OLD MILL CREEK ROAD	104	6	15	0.04	40	2
OLD MILL ROAD	63	5	7	0.1	30-60	3
OLD MORELAND DRIVE	91	5	13	0.28	40	2
OLD MOUNTAIN VIEW ROAD	125	7	16	0.04	30-50	3
OLD MUDDY CREEK ROAD	85	7	8	0.93	30-50	2
OLD OAK LANE	84	5	3	0.44	40	2
OLD PACTOLUS ROAD	76	6	13	0.1	20-50	4
OLD ROCK HILL ROAD	136	7	9	0.47	20-50	4
OLD SHADY ROAD	40	5	22	0.2	40	2
OLD SILVER GROVE ROAD	83	5	3	0.2	30-50	2
OLD STAGE COACH ROAD	65	7	5	0.35	30-50	2
OLD STAGE DRIVE	19	7	5	0.35	50	2
OLD STAGE ROAD	47	4	7	1.67	30-50	2
OLD STAGE TRAIL	35	7	5	1.25	40	2
OLD THOMAS BRIDGE ROAD	67	7	4	0.2	15-50	2
OLD WEAVER PIKE	83	5	3	1.01	40	2
OLD WHITE TOP ROAD	82	5	4	0.3	40	2
OLINGER DRIVE	15	4	10	1.01	30-50	2
OLINGER ROAD	33	4	5	0.3	30-50	3
OLLIS BOWERS HILL ROAD	33	4	10	0.45	30-50	1
OLYMPUS CIRCLE	120	6	14	0.06	40	1
OLYMPUS DRIVE	120	6	14	0.22	50	1
OMAR DRIVE	91	6	13	0.18	50	2
ONEIDA COURT	49	4	7	0.2	50	1
ORANGE STREET	31	4	10	0.1	30-50	2
ORCHARD LANE	67	7	4	0.12	50	1
OREBANK ROAD	48	4	10	1.01	30-60	2
ORVILLE LIGHT ROAD	116	6	15	0.23	15-50	4
OSBORNES DRIVE	125	7	16	0.15	40	3
OSCEOLA DRIVE	49	4	7	0.15	50	1

0034

12/07/1999

COUNTY ATLAS

ROAD NAME	MAP#	SECT.	C.D.	LENGTH	R.O.W.	CL
OTARI DRIVE	76	6	13	0.55	40	1
OVERHILL DRIVE (SA-8244)	64	4	5	1.2	50	1
OVERHILL LANE	49	4	6	0.1	40	2
OVERHILL ROAD	31	4	10	0.1	30-50	3
OVERLOOK DRIVE	66	7	4	0.6	50	1
OVERLOOK ROAD	68	5	21	0.1	50	1
OVERVIEW COURT	92	6	14	0.03	40	2
OXFORD COURT	119	6	14	0.1	50	2
P						
PACKINGHOUSE ROAD	31	4	10	1.9	60	2
PACTOLUS EXTENSION	91	6	13	0.08	40	2
PACTOLUS ROAD	91	6	13	1.2	30-50	2
PADDLE CREEK ROAD	68	5	21	2.1	40	2
PAGE STREET	14	4	2	0.25	50	2
PAINTER CREEK ROAD	7	5	22	1.8	40	2
PAINTER ROAD	23	5	22	0.3	20-50	2
PAISLEY LANE	85	5	1	0.05	40	2
PALMER ROAD	90	6	13	0.3	20-50	3
PALMYRA DRIVE	120	6	14	0.07	40	1
PAMELA COURT	65	7	5	0.5	50	2
PAPERVILLE ROAD	21	5	2	2.22	60	2
PARAMOUNT DRIVE	36	7	5	0.3	50	1
PARIS AVENUE	29	4	12	0.02	30-50	3
PARK DRIVE	61	6	13	0.44	40	2
PARK PLACE DRIVE	92	6	14	0.11	50	1
PARK RIDGE COURT	78	6	7	0.2	40	2
PARK TERRACE ROAD	92	6	14	0.02	50	1
PARKVIEW CIRCLE	124	7	9	0.08	60	2
PARKER HILL DRIVE	12	4	12	0.1	30-50	3
PARKER LANE	29	4	12	0.85	30-50	3
PARKER STREET	48	6	7	0.15	30-50	3
PARKS ROAD	1	5	19	0.15	30-50	3
PARKWAY DRIVE	92	6	14	0.28	60	4
PARSON DRIVE	30	4	11	0.1	30-50	2
PARTON DRIVE	30	4	11	0.2	30-50	2
PARTRIDGE PLACE	106	6	14	0.12	40	1
PATRICK HENRY CIRCLE	107	6	14	0.55	40	1
PATTERSON HILL ROAD	81	7	8	1.2	25-50	3
PATTON CIRCLE	98	5	16	0.25	20-50	3
PATTY BRANCH ROAD	41	5	19	0.4	30-50	3
PAULINE ROAD	14	4	10	0.1	30-50	3
PAWNEE COURT	63	6	7	0.09	40	1
PEACH ORCHARD DRIVE	29	4	12	0.1	30-50	3
PEACHTREE DRIVE	48	4	7	0.04	40	1
PEALER ROAD	141	7	9	0.05	20	3
PEARL LANE	78	6	7	0.55	50	1
PEAVLER DRIVE	31	4	10	0.15	50	2
PEBBLE DRIVE	30	4	11	0.1	40	2
PEERS STREET	48	6	7	0.09	50	1
PEMBERTON ROAD	55	5	22	2.35	30-60	2

ROAD NAME	MAP#	SECT.	C.D.	LENGTH	R.O.W.	CL
PENDLETON ROAD	33	4	6	0.33	30-50	3
PENNSYLVANIA AVENUE	14	4	10	0.2	30-50	2
PENNSYLVANIA ROAD	90	6	13	0.07	30-50	2
PEOPLES ROAD	09	5	21	1.5	30-50	2
PEPPERTREE COURT	119	6	13	0.06	50	3
PEPPERTREE DRIVE	119	6	13	0.5	50	1
PERRY ROAD	126	7	16	0.2	20-50	3
PETERS ROAD	54	5	21	0.1	40	4
PETTYJOHN ROAD	63	6	7	0.85	50	1
PHEASANT COURT	106	6	14	0.05	40	2
PHILON DRIVE	31	4	11	0.09	50	1
PICKENS BRIDGE RD. (SA-6217)	124	7	9	3.5	60	1
PICKENS ROAD	119	6	14	0.65	30-50	2
PIERCY STREET	24	7	18	0.5	50	1
PINE GROVE AVENUE	30	4	11	0.06	50	4
PINE HILL ROAD	125	7	16	0.75	30-50	2
PINE LAUREL CIRCLE	82	5	4	0.46	50	1
PINE RIDGE LANE	92	6	14	0.12	50	2
PINE RIDGE ROAD	111	7	16	0.4	50	1
PINECREST DRIVE	30	4	11	0.05	20-50	1
PINECREST ROAD	30	4	11	0.75	20-50	1
PINEHURST DRIVE	30	4	11	0.25	30-50	2
PINESPUR ROAD	66	7	5	0.15	40	1
PINEY AVENUE	124	7	9	0.42	50	1
PINEY FLATS ROAD (SA-8217)	124	7	9	2.42	60	1
PINEY HILL ROAD	70	5	1	1	40	2
PINON DRIVE	92	6	14	0.15	50	2
PIONEER HAVEN LANE	92	6	13	0.1	40	2
PITKIN DRIVE	91	6	13	0.14	60	2
PITY ROAD	107	7	18	1.1	30-50	1
PLAINVIEW DRIVE	36	4	5	0.45	40	2
PLANK ROAD	125	7	16	0.1	16-50	4
PLANTATION DRIVE	106	6	14	0.23	50	2
PLEASANT GROVE ROAD	82	5	16	4.25	40	2
PLEASANT HILL CHURCH ROAD	80	7	5	0.2	30-50	3
PLEASANT HILL DRIVE	48	4	7	0.04	50	1
PLEASANT HILL PLACE	126	7	16	0.3	30-50	2
PLEASANT HILL ROAD	80	7	5	0.95	40	2
POCAHONTAS DRIVE	49	4	7	0.1	40	1
POCAHONTAS TRAIL	45	7	20	0.03	40	1
POLARIS DRIVE	82	5	4	0.1	50	1
POND SPRINGS ROAD	76	6	13	1.1	30-50	2
POND SPRINGS ROAD W.	91	6	13	0.48	50	2
PONDELLA AVENUE	31	4	10	0.2	30-50	3
PONY EXPRESS TRAIL	83	5	4	0.13	50	1
POOR HOLLOW ROAD	63	6	7	1.3	20-50	2
POPLAR CIRCLE	68	5	4	0.05	50	1
POPLAR GROVE RD. (STATE-347)	105	6				
POPLAR HILL LANE	54	5	21	0.06	40	1
POPLAR RIDGE CHURCH ROAD	124	7	9	0.3	30-50	2
POPLAR RIDGE ROAD	124	7	9	1.2	30-50	2

0036

12/07/1999

COUNTY ATLAS

ROAD NAME	MAP#	SECT.	C.D.	LENGTH	R.O.W.	CL
PORTLAND AVENUE	31	4	10	0.2	40	2
POSSUM CREEK RD. (SA-8227)	99	5	3,16	4	30-50	1
POST OAK DRIVE	121	6	14	0.35	50	1
POTATO HILL ROAD	104	6	15	0.42	40	1
POTTER LANE	8	5	19	0.1	30-50	2
POTTS HOLLOW ROAD	85	5	1	0.3	12--50	4
PRATT ROAD	12	4	12	0.1	15-50	3
PREAKNESS COURT	118	6	15	0.17	40	1
PRESCOTT STREET	31	4	10	0.03	50	2
PRICE ROAD	123	7	9	0.25	20-50	4
PRIDMORE STREET	31	4	10	0.25	30-50	3
PRINCETON ROAD	90	6	13	1.68	40	1
PROFFITT LANE (SA-8211)	121	6	14	1.55	30-50	1
PROMISE LANE	12	4	12	0.38	15-50	4
PVT. DR. ALICE	105	6		0		
PVT. DR. AMANDAS	38	5		0		
PVT. DR. APRIL	13	4		0		
PVT. DR. ASHLEY OAKS	92	6		0		
PVT. DR. B & I	97	7		0		
PVT. DR. BALL ORCHARD	30	4		0		
PVT. DR. BALL VILLAGE	104	6		0		
PVT. DR. BALLARDS	65	7		0		
PVT. DR. BANCROFT	32	4		0		
PVT. DR. BARRETT	80	7		0		
PVT. DR. BEN JONES	95	7		0		
PVT. DR. BOOHERS	55	5		0		
PVT. DR. BOOHERTOWN	54	5		0		
PVT. DR. BOONEWOOD	109	7		0		
PVT. DR. BRAGG	103	6		0		
PVT. DR. BRENTWOOD	18	4		0		
PVT. DR. BROWNS	24	5		0		
PVT. DR. BURDINES	123	7		0		
PVT. DR. CAIN	64	6		0		
PVT. DR. CAMPBELLS	55	5		0		
PVT. DR. CANDY CREEK	94	7		0		
PVT. DR. CARISIL				0		
PVT. DR. CARTERS VALLEY	13	4		0		
PVT. DR. CEDAR RIDGE	13	4		0		
PVT. DR. CLARK	35	4		0		
PVT. DR. CLIFFSIDE	107	7		0		
PVT. DR. COLE HOLLOW	16	4		0		
PVT. DR. COUNTRY VIEW	80	7		0		
PVT. DR. CRICKET	134	7		0		
PVT. DR. DALLAS VAUGHN	33	4		0		
PVT. DR. DEAN	104	6		0		
PVT. DR. DEARSTONE	35	4		0		
PVT. DR. DEER RUN	84	5		0		
PVT. DR. DEFRIECE	35	4		0		
PVT. DR. DERICK	79	7		0		
PVT. DR. DOGWOOD	104	6		0		
PVT. DR. DOUGHERTY	123	7		0		

ROAD NAME	MAP#	SECT.	C.D.	LENGTH	R.O.W.	CL
PVT. DR. DOUGLAS	93	7		0		
PVT. DR. DROKE FARM (CJ)	106	6		0		
PVT. DR. DUNCAN	69	5		0		
PVT. DR. EATONS	52	7		0		
PVT. DR. EDENS	137	7		0		
PVT. DR. EDNA	14	4		0		
PVT. DR. EMORY HARR	48	6		0		
PVT. DR. ESSIES	24	5		0		
PVT. DR. EULA	18	4		0		
PVT. DR. FELTY	18	4		0		
PVT. DR. FERNWOODS	55	5		0		
PVT. DR. FREEMANS	34	4		0		
PVT. DR. GARLANDS	76	6		0		
PVT. DR. GEORGIA	31	4		0		
PVT. DR. GILDERS	107	6		0		
PVT. DR. GOOD VIEW	31	4		0		
PVT. DR. GUY HILL	99	5		0		
PVT. DR. H & E	11	7		0		
PVT. DR. H. BARNETT	55	5		0		
PVT. DR. HELTON	64	4		0		
PVT. DR. HENRYS	121	6		0		
PVT. DR. HILLBILLY	36	7		0		
PVT. DR. HILLSIDE	111	7		0		
PVT. DR. HILLWOODS	56	5		0		
PVT. DR. HINKLE	68	5		0		
PVT. DR. HONEYSUCKLE	104	6		0		
PVT. DR. HOUSTON	63	6		0		
PVT. DR. INDUSTRIAL	64	7		0		
PVT. DR. ISLEYS	122	7		0		
PVT. DR. J.D. WHITE	31	4		0		
PVT. DR. JOURNEYS END	89	5		0		
PVT. DR. JUANITAS	33	4		0		
PVT. DR. KANUGA	41	5		0		
PVT. DR. KESTNER	14	4		0		
PVT. DR. KITES	38	5		0		
PVT. DR. KNOB HILL	66	7		0		
PVT. DR. LA DOUX VIE	109	7		0		
PVT. DR. LAKE HAVEN	140	7		0		
PVT. DR. LEAS	64	5		0		
PVT. DR. LITRELL	82	5		0		
PVT. DR. LOUIS	99	5		0		
PVT. DR. LONE OAK	36	4		0		
PVT. DR. LOWES	98	5		0		
PVT. DR. LUNSFORD	80	7		0		
PVT. DR. MAPLE HILL	121	5		0		
PVT. DR. McMURRAY	33	4		0		
PVT. DR. MEMORY LANE	95	7		0		
PVT. DR. MISTY WOODS	33	4		0		
PVT. DR. MITCHELL	83	5		0		
PVT. DR. MOODY	118	6		0		
PVT. DR. MORELOCK	103	6		0		

0038

12/07/1999

COUNTY ATLAS

ROAD NAME	MAP#	SECT.	C.D.	LENGTH	R.O.W.	CL
PVT. DR. MORSE	63	6		0		
PVT. DR. MULLINEX	116	6		0		
PVT. DR. MUSSELMAN	106	6		0		
PVT. DR. NOKOMIS	90	6		0		
PVT. DR. OAK HILL	134	7		0		
PVT. DR. ODUM	83	5		0		
PVT. DR. OGDEN LN.	108	7		0		
PVT. DR. OLD PARKER	48	6		0		
PVT. DR. OLLIS ESTATE	70	5		0		
PVT. DR. OSBORNES WAY	18	4		0		
PVT. DR. PETERS	53	5		0		
PVT. DR. PINE HILL	56	5		0		
PVT. DR. PLEASANT	83	5		0		
PVT. DR. POINT SHORE	140	7		0		
PVT. DR. POTEAT	78	6		0		
PVT. DR. QUAIL	107	6		0		
PVT. DR. RADIO WAY	64	6		0		
PVT. DR. RAGSDALE	31	4		0		
PVT. DR. RAMSEY	66	7		0		
PVT. DR. REDBIRD	56	5		0		
PVT. DR. RHODES	123	7		0		
PVT. DR. RILEY-JAMES	107	6		0		
PVT. DR. RODGERS OAK DALE	64	6		0		
PVT. DR. ROGERS	41	5		0		
PVT. DR. ROLLIN HILLS	17	4		0		
PVT. DR. ROUSE	40	5		0		
PVT. DR. RUSSELL LN.	39	5		0		
PVT. DR. SAMMONS	65	7		0		
PVT. DR. SET POINT	109	7		0		
PVT. DR. SHANKLE	20	4		0		
PVT. DR. SHELTERED COVE	95	7		0		
PVT. DR. SHILOH	63	6		0		
PVT. DR. SMITH HILL	67	7		0		
PVT. DR. SMITHS	23	5		0		
PVT. DR. SMOKEY HILL	65	7		0		
PVT. DR. STEWART HILL	18	4		0		
PVT. DR. STEWARTS	97	5		0		
PVT. DR. STINE	34	4		0		
PVT. DR. SUGAR HOLLOW ACRES	95	7		0		
PVT. DR. SUMMER	63	6		0		
PVT. DR. SUNNY LANE	108	7		0		
PVT. DR. TALLMAN	35	4		0		
PVT. DR. TALON	35	4		0		
PVT. DR. TANASE LANE	41	5		0		
PVT. DR. TIMBER MILL	81	7		0		
PVT. DR. TRINITY COVE	41	5		0		
PVT. DR. TRIVETTE	68	6		0		
PVT. DR. TWIN HILL	104	6		0		
PVT. DR. UNDERWOOD SPRINGS	112	5		0		
PVT. DR. VALLEY HIGH	90	6		0		
PVT. DR. VALLEY VIEW	33	4		0		

ROAD NAME	MAP#	SECT.	C.D.	LENGTH	R.O.W.	CL
PVT. DR. VANDERPOOL	32	4		0		
PVT. DR. WALKER	58	5		0		
PVT. DR. WALTERS	24	5		0		
PVT. DR. WATERSIDE	77	6		0		
PVT. DR. WATKINS	65	7		0		
PVT. DR. WHITELY	15	4		0		
PVT. DR. WHITTNEY	69	5		0		
PVT. DR. WILLIAMS	124	7		0		
PVT. DR. WITCHER	70	5		0		
PYLE ROAD	40	5	22	0.14	15-50	4
Q						
QUAIL HILL CIRCLE	106	6	14	0.05	40	2
QUAIL HEIGHTS COURT	106	6	14	0.1	40	2
QUAIL LANE	35	7	5	0.15	50	2
QUAIL POINT	106	6	14	0.04	50	2
QUALLS ROAD	30	4	11	0.2	30-50	3
QUEEN ANN COURT	124	7	9	0.14	40	2
R						
R. MILLER ROAD	80	7	8	0.2	20-50	4
R.C. BARRETT ROAD	102	6	15	0.2	20-50	3
RAGSDALE ROAD	30	4	11	0.05	50	3
RAGSDALE STREET	30	4	11	0.4	50	1
RAGSDALE STREET EXTENSION	30	4	11	0.2	30-50	3
RAINBOW CIRCLE	14	4	10	0.5	50	2
RAMAH ROAD	31	4	11	0.07	50	1
RAMBLING LANE	126	5	16	0.4	15-50	4
RAMBLING ROAD	92	6	14	0.35	40	2
RAMEY ROAD	51	4	5	0.55	40	2
RAMEY STREET	29	4	12	0.07	50	4
RAMSEY AVENUE	29	4	12	0.05	40	2
RANDALL STREET	14	4	10	0.05	30-50	3
RANDICH DRIVE	13	4	11	0.2	50	3
RANGE ROAD	134	7	20	0.4	15-50	4
RANGEWOOD ROAD	134	7	20	1.2	30-50	2
RANIER DRIVE	92	6	14	0.32	50	2
RAVEN CIRCLE	91	6	13	0.09	50	2
RAVEN STREET	14	4	10	0.1	50	2
RAVENTREE DRIVE	119	6	7	0.05	50	2
REBECCA STREET	68	5	4	0.4	30-50	3
RECTOR DRIVE	12	4	12	0.2	30-50	2
RED BUD LANE	50	4	5	0.6	30-50	3
RED CEDAR BRANCH ROAD	62	6	7	0.8	30-50	3
RED DEER ROAD	67	7	4	0.35	50	1
RED OAK LANE	106	6	14	0.17	50	2
RED OAK PLANTATION DRIVE	106	6	14	0.23	50	1
RED ROBIN LANE	48	6	7	0.2	30-50	2
REDSTONE DRIVE	82	5	4	0.25	50	1
REEDY CREEK DRIVE	34	4	6	0.25	30-50	3
REEDY CREEK LANE	34	4	6	0.2	30-50	3

0040

12/07/1999

COUNTY ATLAS

ROAD NAME	MAP#	SECT.	C.D.	LENGTH	R.O.W.	CL
REEDY CREEK ROAD	18	4	6	3.15	30-50	1
REGENCY DRIVE	106	6	14	0.27	50	2
REMINGTON COURT	120	6	14	0.18	50	2
RESERVOIR DRIVE	126	7	16	0.2	15-50	4
RESERVOIR ROAD (SA-8202)	75	6	13	4.72	40-50	1
REST AND BE THANKFUL LANE	91	6	13	0.04	40	2
RHEA AVENUE	51	4	5	0.25	50	1
RHOTON COURT	92	6	14	0.05	50	3
RICE CROSS ROAD	109	7	20	1.35	40	2
RICH DRIVE	30	4	11	0.45	40	2
RICH DRIVE EXTENSION	30	4	10	0.3	40	2
RICHARDS LANE	126	7	16	0.3	15-50	4
RICHLAND DRIVE	92	6	14	0.1	50	3
RIDDLE CREEK ROAD	100	5	1	0.75	15-50	4
RIDDLE STREET	30	4	11	0.3	30-50	3
RIDGE CREST AVENUE	30	4	11,12	0.5	40-50	3
RIDGE DRIVE	95	7	8	1.2	40	2
RIDGE HAVEN DRIVE	30	4	11	0.05	40	2
RIDGE HILL ROAD	52	7	4	0.2	20-50	3
RIDGE ROAD	90	6	15	1.1	30-50	2
RIDGE ROAD (WASH. CO.)	131					
RIDGEDALE DRIVE	54	5	2	0.3	50	1
RIDGEMONT DRIVE	92	6	14	0.15	50	2
RIDGEMONT STREET	36	7	5	0.3	50	1
RIDGEPOINT COURT	96	7	8	0.1	50	
RIDGETOP DRIVE	67	7	4	0.25	50	1
RIDGEWAY DRIVE	95	7	8	0.85	40	2
RIDGEWAY ROAD	76	6	13	0.68	30-50	2
RIDGEWAY STREET	68	5	1	0.1	50	1
RIDGEWOOD DRIVE	31	4	10	0.2	50	2
RILEY HOLLOW ROAD	99	5	3	0.4	20-50	3
RIM ROCK ROAD	91	6	13	0.18	50	2
RIPPLING RUN	92	6	13	0.2	40	2
RITTER COURT	92	6	14	0.04	40	2
RIVER BEND ROAD	70	5	1	1.36	30-60	1
RIVER BRIDGE ROAD	121	7	18	0.15	20-50	3
RIVER ROAD	97	7	16	0.85	50	1
RIVERSIDE ROAD	97	5	16	4.25	30-50	1
RIVERVIEW DRIVE	97	5	16	0.2	20-50	3
RIVERVIEW ROAD	70	5	1	1	30-50	2
ROBERTS LANE	30	4	11	0.2	50	1
ROBIN COURT	48	4	7	0.08	40	3
ROBIN STREET	48	4	7	0.15	40	3
ROBINDALE LANE	92	6	14	0.09	60	2
ROBINWOOD ROAD	107	7	18	1.15	40	2
ROCK CITY ROAD	32	4	10	2.1	30-60	2
ROCK DRIVE	36	7	5	0.15	50	1
ROCK HILL LANE	19	4	6	0.15	20-50	3
ROCK HILL ROAD	136	7	9	1.25	40	1
ROCKHOLD ROAD (STATE-44)	99	5		0		
ROCK LANE	110	7	9	1.15	20-60	1

ROAD NAME	MAP#	SECT.	C.D.	LENGTH	R.O.W.	CL
ROCK LEDGE	83	5	3	0.25	20-50	3
ROCK ROAD	36	7	5	0.2	30-50	1
ROCK SPRINGS DRIVE	104	6	13,15	2.1	30-50	2
ROCK SPRINGS RD. (SA-8204,8201)	77	6	13	6.58	40-60	1
ROCK SPRINGS VALLEY DRIVE	105	6	13	0.5	30-50	2
ROCK VALLEY DRIVE	105	6	13	0.24	50	1
ROCKWOOD STREET	48	4	10	0.08	30-50	2
ROCKY BRANCH ROAD	78	6	7	1	50	1
ROCKY LANE	30	4	11	0.25	30-50	3
ROCKY ROAD	30	4	11	0.05	30-50	3
ROCKY SPRINGS ROAD	109	7	20	1.55	60	2
RODEFER DRIVE	34	4	6	0.1	30-50	3
RODEFER HOLLOW ROAD	17	4	6	1.15	30-50	1
RODEFER LANE	34	4	6	0.2	30-50	3
RODGERS OAK DAIL DRIVE	64	6	7	0.17	80-160	2
ROGERS AVENUE	30	4	11	0.5	30-50	1
ROGERS DRIVE	83	5	21	0.3	30-50	3
ROGERS LANE	68	5	21	0.1	20-50	3
ROGERS ROAD	55	5	1	0.2	15-50	4
ROLLER DRIVE	106	6	14	0.24	50	1
ROLLING HILLS	104	6	15	0.1	15-50	3
ROOTY BRANCH ROAD	39	5	1,22	1.3	30-50	1
ROSEBERRY ROAD	103	6	15	0.4	20-50	3
ROSEBERRY ROAD EXTENSION	103	6	15	0.1	10-50	1
ROSECLIFF DRIVE	49	4	5	0.05	50	1
ROSEDALE DRIVE	12	4	12	0.1	30-50	3
ROSEHAVEN COURT	92	6	14	0.1	40	2
ROSEMARY LANE	124	7	9	0.13	40	1
ROSEMONT DRIVE	38	7	5	0.15	50	1
ROSEMONT STREET	90	6	15	0.35	50	1
ROSE TRACE COURT	63	6	7	0.21	50	1
ROSEWOOD CIRCLE	63	6	7	0.1	40	1
ROSEWOOD DRIVE	31	4	10	0.19	50	1
ROSEWOOD LANE	63	6	7	0.25	40	1
ROWAN DRIVE	36	7	5	0.15	50	1
ROXANA DRIVE	64	4	7	0.07	50	1
ROXBURY LANE	63	6	7	0.1	40	1
ROYAL CIRCLE	105	6	13	0.06	50	2
ROYAL DRIVE	107	6	14	0.4	50	1
ROYAL OAK DRIVE	66	7	4	0.32	50	1
RUNNING DEER TRAIL	92	6	13	0.15	50	1
RUSH DRIVE	25	5	19	0.1	20-50	3
RUSHMORE ROAD	90	6	13	0.45	30-50	2
RUSSELL LANE	39	5	22	0.05	30-50	3
RUSSELL ROAD	66	7	5	0.05	50	1
RUST ROAD	57	5	19	0.3	20-50	4
RUSTIC HILLS DRIVE	31	4	10	0.6	50	2
RUTLEDGE DRIVE	88	5	21	0.2	50	1
RUTLEDGE LANE	950	7	18	0.2	15-50	4
RUTLEDGE ROAD	107	7	18	0.3	25-50	3
RUTLEDGE STREET	68	5	4	0.45	50	1

0042

12/07/1999

COUNTY ATLAS

ROAD NAME	MAP#	SECT.	C.D.	LENGTH	R.O.W.	CL
RYAN ROAD	103	6	15	0.3	20-50	3
RYDER CHURCH ROAD (SA-8227)	84	5	3	4	40-50	2
S						
S. EASTMAN ROAD	61	6	13	1.1	50	1
S. SUMMER SOUND ROAD	110	7	8	0.1	20-50	3
S. VALLEY VIEW CIRCLE	48	4	7	0.3	50	1
S. WILCOX DRIVE	61	6		0		
SADDLE RIDGE DRIVE	48	6	7	0.2	40	2
SALEM STREET	30	4	11	0.15	40	2
SALLEY STREET	31	4	11	0.05	11-50	2
SALVATION ROAD	30	4	11	0.03	30-50	3
SAM GAMMON ROAD	107	7	18	0.35	20-50	3
SAMOLA ROAD	49	4	5	0.7	30-50	2
SAMOSSET DRIVE	75	6	13	0.15	30-50	2
SAMUEL STREET	14	4	10	0.3	30-50	2
SAND BAR ROAD	69	5	1	0.6	15-50	3
SANDERS STREET	94	7	18	0.36	50	1
SANDPIPER CIRCLE	106	6	14	0.1	40	1
SANDRIDGE DRIVE	106	6	14	0.24	40	2
SANDY ROAD	31	4	11	0.07	50	1
SANDY POINTE STREET	94	6	18	0.17	50	2
SANTANA ROAD	48	4	7	0.25	50	1
SARATOGA ROAD	75	6	13	0.65	30-50	2
SASANOA COURT	105	6	15	0.15	40	2
SAUL ROAD	36	4	5	0.1	20-50	4
SAVOY DRIVE	51	4	5	0.15	50	1
SAWYER CIRCLE	97	7	16	0.05	50	1
SCALF DRIVE	126	7	16	0.3	15-50	4
SCENIC COURT	92	6	14	0.09	40	2
SCENIC DRIVE	54	5	21	0.2	50	1
SCHOOL AVENUE	51	7	5	0.15	30-50	2
SCHOOL DRIVE	51	7	5	0.1	30-50	2
SCOTT LANE	17	4	6	0.95	30-50	1
SCOTT ROAD	16	4	6	0.55	30-50	3
SCOTT STREET	32	4	10	0.05	30-50	3
SEAVER ROAD	75	6	13	0.34	30-50	2
SECOND AVENUE	53	5	21	0.3	50	2
SECOND STREET	36	4	5	0.07	25-50	3
SEDFIELD ROAD	76	6	13	0.09	40	1
SELENA STREET	48	6	7	0.15	30-50	3
SELENA STREET EXTENSION	48	6	7	0.1	30-50	3
SELKIRK DRIVE	63	4	7	0.07	50	1
SELLS ROAD	82	5	4,16	1.65	30-50	2
SEMINOLE LANE	49	4	7	0.15	50	1
SENECA ROAD	49	4	7	0.35	50	1
SENEKER LANE (SA-8234)	35	4	5.6	1.5	30-50	1
SENEKER ROAD	18	4	6	0.2	30-50	2
SEQUOYAH DRIVE	66	7	4	0.26	50	1
SHADOW LANE	63	6	7	0.1	20-50	3
SHADOW WOOD LANE	92	6	13	0.15	50	1

ROAD NAME	MAP#	SECT.	C.D.	LENGTH	R.O.W.	CL
SHADOWTOWN ROAD (SA-8212)	64	4	7	2.36	40-50	1
SHADY FORD ROAD	40	5	22	0.23	15-50	4
SHADY LANE	41	5	19	0.04	40	3
SHADY VIEW ROAD	91	6	13	2.3	50	1
SHADYSIDE DRIVE	92	6	13	0.65	50	1
SHALE STREET	30	4	11	0.1	30-50	3
SHANKS ROAD	80	7	8	1.01	40	2
SHANNON STREET	63	6	7	0.3	40	1
SHARPS CREEK ROAD	41	5	19	1.8	30-50	2
SHARPS HOLLOW ROAD	83	5	3	1.01	40	2
SHARRON ROAD	30	4	11	0.35	50	1
SHATOLON COURT	80	7	5	0.12	40	2
SHAVER ROAD	95	7	8	0.15	25-50	3
SHAWNEE DRIVE	49	4	7	0.1	40	3
SHELL ROAD (VA-663)	7					
SHERRILL DRIVE	105	6	13	0.11	30-50	4
SHIPLEY FERRY RD. (SA-8210)	64	7	5,7	3.77	40-60	1
SHIPLEY FERRY ROAD E.	92	6	13	0.6	40-50	2
SHIPLEY FERRY ROAD W.	106	6	13	0.65	40-50	2
SHIPP SPRINGS ROAD	30	4	11	0.9	60	1
SHOALS ROAD	77	6	14	0.05	40	3
SHOEMAKER COURT E.	118	6	15	0.03	40	1
SHOEMAKER COURT W.	118	6	15	0.02	40	1
SHORT HILL DRIVE	47	4	11	0.09	30-50	2
SHORT LANE	120	6	14	0.19	20-50	3
SHULER DRIVE	48	6	7	0.4	50	1
SIERRA DRIVE	48	4	10	0.2	50	1
SIGMAN HOLLOW ROAD	126	5	16	1.3	20-50	3
SILER DRIVE	31	4	10	0.11	40	2
SILVER GROVE RD. (SA-8223)	97	5	3,16	3.7	40-60	1
SILVER LEAF COURT	48	6	7	0.27	50	1
SILVER CHAPEL ROAD	16	4	6	1.15	30-50	2
SIMPSON STREET	61	6	13	0.3	40	1
SINKING SPRINGS ROAD	55	5	1	0.5	40	2
SINKING SPRINGS ROAD EXTENSION	55	5	1	0.5	30-50	3
SIOUX DRIVE	49	4	7	0.2	50	1
SIR ECHO DRIVE	106	6	14	0.7	50	1
SIXTH STREET	36	4	5	0.3	25-50	3
SKELTON BLUFF ROAD	13	4	11	0.95	30-50	3
SKY VIEW DRIVE	30	4	11	0.1	30-50	3
SKY WAMO ROAD	126	5	16	2.2	20-50	3
SKYLAND DRIVE	68	6	4,21	0.26	50	1
SLAUGHTER STREET	104	6	13	0.26	20-50	2
SLEEPY HOLLOW ROAD	107	6	14	0.07	20-50	3
SLOAN DRIVE	36	7	5	0.1	40	1
SMILEY CIRCLE	51	4	5	0.2	40	1
SMILEY COURT	51	4	5	0.08	40	3
SMITH DRIVE	48	4	7	0.1	30-50	1
SMITH ROAD	107	6	14	0.1	40	2
SMITH STREET	30	4	11	0.5	30-50	3
SNAPPS FERRY RD. (SA-8204)	119	6	14	0.9	30-60	1

0044

12/07/1999

COUNTY ATLAS

ROAD NAME	MAP#	SECT.	C.D.	LENGTH	R.O.W.	CL
SONNETT COURT	118	6	15	0.2	50	1
SOURWOOD DRIVE	64	4	5	0.05	40	1
SOURWOOD HILL ROAD	19	4	5	0.1	50	1
SOUTH CREEK COURT	91	6	13	0.45	50	1
SOUTH HOLLOW ROAD	35	4	5	1.1	30-50	2
SOUTH HOLSTON DAM RD. (SA-8241)	55	5	1	2.85	40	1
SOUTH ROAD	57	5	19	0.3	20-50	4
SOUTH WIND DRIVE	63	6	7	0.15	50	1
SOUTHRIDGE DRIVE	63	6	7	0.62	50	1
SOUTHWOOD DRIVE	91	6	13	0.6	50	1
SPANGLER ROAD	95	7	8	0.65	30-50	2
SPARDALE STREET	48	6	7	0.15	50	1
SPARROW ROAD	62	5	4	0.1	50	1
SPEARHEAD CIRCLE	63	6	7	0.01	100	1
SPERRY CIRCLE	54	5	21	0.21	50	1
SPINDLETOP CIRCLE	118	6	15	0.07	50	1
SPINDLETOP COURT	118	6	15	0.04	40	2
SPORTSMAN DOCK ROAD	109	7	20	0.45	40	1
SPRING BROOK DRIVE	106	6	14	0.11	50	1
SPRING COURT	97	5	16	0.05	30-50	4
SPRING DRIVE	34	4	6	0.15	20-50	3
SPRING HILL DRIVE	48	4	7	0.25	40	1
SPRING LANE	92	6	14	0.04	50	2
SPRING STREET	66	7	5	0.25	40	1
SPRING VALLEY ROAD	54	5	2	0.3	50	1
SPRINGDALE DRIVE	39	5	22	1.01	50	3
SPRINGFIELD DRIVE	68	5	4,21	1.01	50	1
SPRINGVIEW STREET	63	6	7	0.2	50	1
SPRINGWOOD LANE	14	4	10	0.2	40	3
SPURGEON DRIVE	51	4	5	0.15	50	1
SPURGEON LANE	79	7	18	1.35	30-50	1
SPURGEON ROAD	64	4	7	0.35	40	2
STAGE COACH TRAIL	36	7	5	0.25	30-50	3
STAGE ROAD	32	4	10	0.8	30-50	2
STANFIELD ROAD	111	7	16	0.9	20-50	2
STANLEY STREET	51	7	5	0.05	30-50	2
STARDUST ROAD	104	6	15	0.6	30-50	1
STARDUST ROAD W.	104	6	15	0.1	30-50	3
STARLIGHT ROAD	104	6	15	0.3	25-30	1
STAEDMAN ROAD	108	7	18	0.7	30-50	2
STEEP HILL ROAD	63	6	7	0.1	40	1
STELLA STREET	12	4	12	0.05	30-50	3
STEVENSON HILL ROAD	108	7	18	1.01	30-60	2
STEVENWOOD DRIVE	36	4	5	0.25	50	1
STEWART ROAD	60	7	5	0.18	50	2
STONE COURT	63	6	7	0.1	50	1
STONE HILL	70	5	1	0.25	30-50	3
STONE HOLLOW ROAD	70	5	1	0.7	20-50	3
STONE POINT ROAD	78	6	7	0.15	30-50	3
STOUT ROAD	125	7	16	0.2	20-50	4
STRATTON PLACE	106	6	14	0.15	40	1

ROAD NAME	MAP#	SECT.	C.D.	LENGTH	R.O.W.	CL
STUFFLE STREET	31	4	11	0.55	50	1
STUFFLE TERRACE	31	4	10	0.2	40	1
SUBURSA DRIVE	51	4	5	0.1	40	1
SUE STREET	121	6	14	0.15	50	1
SUGAR HOLLOW DRIVE (SA-6209)	69	5	1,21	1.6	30-50	1
SUGAR HOLLOW ROAD	95	7	8	2.1	40-50	1
SUGAR HOLLOW TRAIL	95	7	8	0.8	40-50	1
SUGARTREE DRIVE	64	4	7	0.1	40	1
SUGARTREE ROAD	124	7	9	0.3	50	1
SUGARWOOD DRIVE	107	7	19	0.25	50	1
SULLIVAN GARDENS DRIVE	90	6	15	1.4	50	1
SUMMER HILLS COURT	106	6	14	0.12	50	2
SUMMER HILLS DRIVE	66	7	8	0.4	50	1
SUMMER SOUND ROAD	96	7	8	1.7	40	2
SUMMERSSET LANE	70	5	1	0.7	20-50	3
SUMMERTIME DRIVE	24	5	22	0.1	20-50	3
SUMMERVIEW COURT	105	6	13	0.1	40	2
SUMMERVILLE FARMS COURT	91	6	13	0.23	50	1
SUMMERVILLE ROAD	92	6	13	3.1	40-60	2
SUMMIT OAKS CIRCLE	92	6	13	0.25	40	1
SUMPTER ROAD	105	6	13	1.3	30-50	1
SUNBRIGHT DRIVE	63	6	7	0.17	50	1
SUNBURY COURT	48	6	7	0.07	50	2
SUNNY HILLS DRIVE	36	7	5	0.1	40	1
SUNNY LANE	31	4	11	0.3	30-50	2
SUNNYSIDE STREET	48	6	7	0.1	40	2
SUNNYVIEW DRIVE	12	4	12	0.4	30-50	3
SUNSET DRIVE	31	4	12	0.06	30-50	2
SUNSET ROAD	95	7	8	0.15	20-50	2
SURREY DRIVE	63	6	7	0.05	40	1
SWEET HOLLOW ROAD	1	5	19	1.52	30-50	3
SWEET KNOBS TRAIL	68	5	4	1.23	50	1
SYCAMORE DRIVE	81	7	4	0.5	50	1
SYLVAN DRIVE	92	6	14	0.1	50	2
T						
TALL OAK COURT	92	6	14	0.11	50	2
TALL TREE DRIVE	106	6	14	0.35	30-50	3
TALLMAN DRIVE	35	4	5	0.1	40	1
TALLMAN ROAD	36	4	5	0.1	30-50	3
TAMS LANE	91	6	13	0.25	50	2
TANNER COURT	13	4	11	0.09	40	3
TANK HILL ROAD	135	7	9	0.6	20-50	4
TANSEY LANE	31	4	10	0.1	30-50	3
TARKINGTON STREET	30	4	11	0.15	30-50	3
TATE DRIVE	31	4	10	0.05	50	1
TATE ROAD	111	7	16	0.7	30-50	3
TAYLOR DRIVE	135	7	9	0.4	50	1
TAYLOR ROAD	17	4	6	0.2	20-50	3
TEABERRY CIRCLE	106	6	14	0.06	40	3
TEAL COURT	106	6	13	0.1	40	1

ROAD NAME	MAP#	SECT.	C.D.	LENGTH	R.O.W.	CL
TECHNOLOGY COURT	124	7	9	0.09	60	1
TED DYKES ROAD	116	6	15	0.7	20-50	3
TEE DRIVE	66	7	4	0.02	50	1
TEMPLE STAR ROAD EXTENSION	103	6	15	0.1	30-50	2
TEMPLE STAR ROAD	103	6	15	0.25	30-50	2
TENNEVA STREET	12	4	12	0.15	30-50	3
TESTER HOLLOW ROAD	124	7	9	0.35	20-50	3
TEXAS STREET	12	4	12	0.02	20-50	4
THIRD STREET	36	4	5	0.1	25-50	3
THISTLEWOOD DRIVE	121	6	14	0.05	50	1
THOMAS ACRES ROAD	104	6	15	0.2	50	2
THOMAS LANE	82	7	4	1.25	20-50	2
THOMAS ROAD	23	5	22	0.5	12-50	4
THOMAS STREET	30	4	11	0.35	30-50	2
THOMPSON HOLLOW ROAD	124	7	9	0.5	20-50	4
THOMPSON STREET	30	4	11	0.4	50	1
THORNGROVE DRIVE	14	4	10	0.31	50	1
THREE OAKS DRIVE	90	6	15	0.2	30-50	3
TIFFANY COURT	106	6	14	0.13	50	1
TIFFANY LANE	19	4	5	0.2	50	1
TIFFANY STREET	63	6	7	0.07	50	1
TILSON HILL	90	6	13	0.07	30-50	3
TILSON ROAD	90	6	13	0.06	30-50	3
TIM WARREN ROAD	69	5	21	0.9	30-50	1
TIMBER RIDGE ROAD	112	7	16	2.88	30-50	2
TIMBERLANO CIRCLE	91	6	13	0.75	50	1
TIMBERLAND COURT	91	6	13	0.15	50	1
TIMBERTREE BRANCH ROAD	15	4	10	1.3	30-50	1
TIMRICK STREET	48	4	10	0.08	40	2
TINKER LANE	48	6	7	0.17	50	1
TIPTON LANE	51	4	5	0.7	30-50	3
TIPTON STREET	13	4	11	0.05	30-50	3
TODDMAN STREET	14	4	10	0.2	40	2
TOP TREE	66	7	4	0.1	50	1
TOPPER AVENUE	14	4	10	0.15	40	2
TORBETT ROAD	134	7	20	0.3	20-50	3
TORY ROAD	13	4	11	0.03	40	3
TOY CRAWFORD ROAD	103	6	15	0.07	20-50	4
TRACE COURT	63	6	7	0.1	50	1
TRAILS END ROAD	131	6	15	0.2	20-50	3
TRAILS END STREET	90	6	15	0.05	50	1
TRAVIS CIRCLE	14	4	10	0.05	40	2
TREVOR DRIVE	30	4	11	0.15	30-50	3
TRI-STATE LIME ROAD	16	4	6	1.01	40	1
TRIVETTE LANE	84	5	3	0.2	30-50	3
TROUBLESOME HOLLOW ROAD	85	5	1	2.7	30-50	2
TROY ROAD	125	7	16	0.15	30-50	3
TULIP TREE ROAD	107	7	18	0.05	50	1
TURNER ROAD	99	5	3	1.01	40	1
TVA ROAD SOUTH	70	5	1	0.2	30-50	3
TWAIN CIRCLE	97	7	16	0.05	50	1

ROAD NAME	MAP#	SECT.	C.D.	LENGTH	R.O.W.	CL
TWIN HILLS DRIVE	104	6	15	0.56	30-50	2
TWIN OAKS LANE	35	4	5	0.25	30-50	2
TWIN OAKS ROAD (VA-675)	8					
TYLER STREET	30	4	11	0.2	30-50	2
U						
UNDERWOOD SPRING BRANCH RD.	112	5	16	1.6	20-50	2
UPLAND DRIVE	106	6	14	0.13	50	1
UPLAND WAY	19	4	5	0.05	50	1
V						
V.F.W. ROAD	92	6	14	0.2	50	2
V.I. RANCH ROAD	39	5	22	2.8	40	2
VA DEAD END ROAD #759	9	5	19	0.05	30-50	3
VALE AVENUE	69	5	21	0.15	30-50	1
VALLEY PIKE ROAD	38	5	2	0.5	30-50	2
VALLEY DRIVE	64	7	5	1.2	30-50	1
VALLEY ROAD	66	7	5	0.25	40	1
VALLEY STREET	30	4	11	0.18	40	3
VALLEYDALE DRIVE	119	6	13	0.34	50	1
VAN HORN STREET	14	4	10	0.2	30-50	3
VANCE LANE	126	7	16	0.06	20-50	3
VANCE TANK ROAD (SA-8226)	54	5	21	2.53	30-50	2
VANDERBILT WAY	105	6	13	0.13	40	1
VERMONT DRIVE	30	4	11	0.6	30-50	2
VESTA AVENUE	76	6	13	0.7	15-50	4
VICKARS ROAD	111	7	9, 16	3.25	40	1
VICTORY LANE	105	6	13	0.25	40	2
VIEW STREET	92	6	14	0.05	50	1
VINCENT LANE	75	6	13	0.1	20-50	3
VINE STREET	64	4	7	0.04	40	1
VIOLET STREET	121	6	14	0.35	40	1
VIRGINIA DRIVE	13	4	12	0.15	30-50	3
W						
W. CLAY STREET	90	6	15	0.05	30-50	2
W. VALLEY VIEW CIRCLE	63	4	7	0.15	50	1
W. CARTERS VALLEY RD. (STATE-34)	12	4		0		
WACO COURT	91	6	13	0.05	50	2
WAGON WHEEL LANE	91	6	13	0.05	40	2
WAHOO DRIVE	107	7	18	0.1	50	3
WAHOO VALLEY RD. (SA-8210)	93	7	19	2.4	50	2
WAKEFIELD COURT	120	6	14	0.25	50	1
WALLACE LANE	39	5	22	0.15	20-50	3
WALLING ROAD	95	7	8	0.4	30-50	2
WALNUT GROVE ROAD	111	7	10	3.1	30-50	1
WALNUT HILL ROAD	36	4	5	0.75	50	1
WALNUT LANE	125	7	15	0.1	40	3
WALNUT TRAIL	38	4	5	0.1	30-50	2
WALTON COURT	02	6	14	0.26	50	1
WALTON DRIVE	77	6	14	0.11	30-50	3

ROAD NAME	MAP#	SECT.	C.D.	LENGTH	R.O.W.	CL
WALTZ LANE	92	6	14	0.03	50	2
WAMPLER ROAD	53	5	21	0.5	10-50	4
WARD LANE	33	4	6	0.1	30-50	3
WARD PLACE	61	6	13	0.1	30-50	2
WARD ROAD	135	7	9	0.07	12-50	4
WARREN DRIVE	123	7	20	1.6	20-50	3
WARREN ROAD (SA-8216)	123	7	9,20	1.45	60	2
WARRICK DRIVE	61	6	13	0.09	40	2
WARRIOR DRIVE	92	6	14	0.4	30-50	2
WARRIOR FALLS DRIVE	63	6	7	0.29	60	1
WASSUM LANE	126	7	16	0.4	15-50	3
WATAUGA ROAD	23	5	22	0.3	15-50	4
WATERFORD DRIVE	63	6	7	0.35	50	1
WATERS EDGE DRIVE	83	5	3	0.21	50	1
WAYNE CONSTRUCTION ROAD	32	4	10	0.5	30-50	1
WAYNE STREET	30	4	11	0.1	30-50	2
WEAVER BRANCH RD. (SA-8218)	110	7	9,16	4.24	60	1
WEAVER CREEK ROAD	113	5	3	1.1	20-50	3
WEAVER LANE	33	4	7	0.1	30-50	1
WEAVER PIKE (SPLIT-STATE-358)	54	5		0		
WEBB COURT	38	5	2	0.2	40	2
WEBB DRIVE	136	7	9	0.1	20-50	4
WEBB ROAD	124	7	9	0.8	40	2
WEBBER ROAD	18	4	5	0.35	20-50	3
WEDGEWOOD CIRCLE	30	4	11	0.03	40	2
WELCH ROAD	30	4	11	0.35	50	1
WELK ROAD	29	4	12	0.06	30-50	3
WEMBECK DRIVE	48	4	7	0.3	40	2
WENTWORTH STREET	31	4	10	0.1	30-50	3
WESLEY DRIVE	123	7	20	0.29	50	2
WESSEX DRIVE	92	6	14	0.1	40	1
WEST CAMPGROUND ROAD	131	6	15	1.4	30-50	2
WEST CENTRAL	36	4	5	0.2	40	2
WEST VALLEY DRIVE	118	6	15	1.4	50-60	1
WESTBROOK DRIVE	92	6	13	0.16	50	1
WESTFIELD DRIVE	105	6	13	1.5	30-50	1
WESTFIELD PLACE	105	6	13	0.42	40	1
WESTMINISTER PLACE	106	6	14	0.05	40	2
WESTVIEW DRIVE	65	7	5	0.15	40	2
WEXFORD LANE	64	7	5	0.25	50	1
WHIRLAWAY CIRCLE	118	6	15	0.04	50	1
WHISPERING HAVEN ROAD	118	6	15	0.3	50	2
WHISPERING HILL ROAD	35	4	5	0.15	40	2
WHISPERING HILLS DRIVE	76	6	13	0.25	40	1
WHISPERING WAY	92	6	14	0.36	50	1
WHISPERING WOODS DRIVE	82	5	4	0.4	50	1
WHITAKER ROAD	134	7	9	0.4	20-50	3
WHITAKER STREET	36	4	5	0.1	50	1
WHITCOMB STREET	48	4	10	0.07	30-50	1
WHITE HAWK WAY	92	6	13	0.1	40	2
WHITE HOLLOW ROAD	99	5	3	0.6	15-50	3

ROAD NAME	MAP#	SECT.	C.D.	LENGTH	R.O.W.	CL
WHITE OAK LANE	92	6	14	0.12	50	2
WHITE ROAD	84	5	3	0.4	20-50	3
WHITE TOP CIRCLE	68	5	4	0.18	50	1
WHITE TOP ROAD (SA-8226)	82	5	4	2.22	40	2
WHITEHAVEN DRIVE	14	4	10	0.35	50	3
WHITEHEAD ROAD	110	7	15	0.75	40	3
WHITEHILLS ROAD	14	4	10	0.15	50	2
WHITNEY LANE	69	5	21	0.2	50	1
WICKLOW DRIVE	64	4	7	0.06	50	1
WIDENER ROAD	92	6	14	0.09	50	2
WIL-RHO CIRCLE	31	4	10	0.3	30-50	3
WILD ROSE LANE	15	4	10	0.1	40	3
WILDWOOD ROAD (SA-8210)	93	7	18	0.85	30-50	2
WILLARD DRIVE	92	6	18	0.19	50	2
WILLIAMS LANE	36	4	5	0.4	50	1
WILLOW BROOK DRIVE	81	7	4	0.2	50	2
WILLOW HOLLOW ROAD	106	6	14	0.15	40	3
WILLOW VIEW DRIVE	90	6	15	0.15	12-50	3
WILMONT DRIVE	92	6	14	0.15	50	1
WIMBERLY CIRCLE	36	7	5	0.25	50	1
WIMBERLY PLACE	30	4	11	0.05	40	2
WIMBERLY WAY	36	7	5	0.3	50	1
WINCHESTER LANE	19	4	5	0.05	50	1
WINDALE AVENUE	30	4	11	0.07	20-50	3
WINDING ROAD	51	4	5	0.15	40	2
WINDING WAY	51	4	5	0.15	40	2
WINDMERE PLACE	76	6	13	0.04	50	1
WINDSOR FOREST DRIVE	92	6	14	0.37	50	1
WINDY HILLS ROAD	68	5	4	0.5	15-50	4
WINE CIRCLE	49	4	7	0.85	50	1
WINEGAR AVENUE	12	4	12	0.05	30-50	3
WINEGATE ROAD	64	7	5	0.1	40	1
WINESAP ROAD	105	6	14	0.57	50	1
WINFIELD DRIVE	92	6	13	0.15	50	1
WINSTON CIRCLE	118	6	15	0.1	40	1
WINTERBROOK CIRCLE	120	6	14	0.07	40	2
WINTERBROOK DRIVE	120	6	14	0.07	50	1
WITHERSPOON DRIVE	107	6	14	0.25	40	1
WOLF BROS. ROAD	135	7	9	0.07	30-50	2
WOLFE AVENUE	31	4	10	0.05	20-50	3
WOLFE STREET	31	4	11	0.12	30-50	2
WONDERLAND DRIVE	14	4	10	0.5	50	1
WOOD COURT	106	6	14	0.04	40	2
WOOD HAVEN DRIVE	92	6	14	0.22	50	2
WOODBINE	23	5	22	0.2	30-50	3
WOODBINE LANE	23	5	22	0.03	30-50	4
WOODBERRY CIRCLE	106	6	14	0.04	40	2
WOODBROOK AVENUE	36	7	5	0.15	50	1
WOODCLIFF DRIVE	48	4	10	0.37	50	1
WOODCREST DRIVE	92	6	14	0.65	30-50	3
WOODFIELD DRIVE	90	6	15	0.1	50	1

0050
12/16/1999

COUNTY ATLAS

ROAD NAME	MAP#	SECT.	C.D.	LENGTH	R.O.W.	CL
WOODLAND CIRCLE	41	5	19	0.2	40	1
WOODLAND COURT	41	5	19	0.05	50	2
WOODLARK LANE	14	4	10	0.08	50	1
WOODLAWN DRIVE	103	6	15	0.2	40	3
WOODLAWN ROAD	103	6	15	0.2	40	3
WOODMERE DRIVE	92	6	14	0.08	50	2
WOODOAK DRIVE	63	6	7	0.1	40	1
WOODPOND COURT	63	6	7	0.05	40	1
WOODRIDGE CIRCLE	120	6	14	0.07	40	1
WOODS EDGE DRIVE	17	4	6	0.14	50	
WOODS DRIVE	111	7	16	0.25	30-50	3
WOODS LANE	111	7	16	0.2	30-50	3
WOODS ROAD	125	7	16	1.1	30-50	3
WOODS STREET	33	4	6	0.12	40	1
WOODS WAY	48	4	7	0.3	50	1
WOODSTOCK PLACE	106	6	14	0.1	50	1
WOODSTONE DRIVE	106	6	14	0.15	50	1
WOODVALE ROAD	33	4	6	0.1	30-50	2
WOODVIEW COURT	105	6	13	0.21	50	2
WOODWAY CIRCLE	67	7	4	0.4	50	1
WOODWAY DRIVE	81	7	8	0.42	40-50	1
WORLEY DRIVE	55	5	1	0.05	30-50	3
WORLEY VANCE ROAD	125	7	16	0.15	30-50	3
WORTHINGTON DRIVE	91	6	13	0.3	50	2
WREN ROAD	22	5	22	0.2	30-50	3
WRENWOOD COURT	106	6	14	0.06	40	1
WRIGHT LANE	68	5	4	0.17	30-50	3
WYATT CEMETERY ROAD	25	5	19	0.08	20-50	4
WYATT HOLLOW ROAD	25	5	19	1.8	30-50	2
WYLINE LANE	51	7	5	0.1	50	1
WYNFIELD COURT	106	6	14	0.05	40	2
WYNHAVEN DRIVE	92	6	14	0.1	40	1
Y						
YOAKLEY ROAD	95	7	18	0.39	30-50	2
YOKLEY STREET	30	4	11	0.2	40	2
YORKTOWN ROAD	107	6	14	0.15	25-50	2
YOUNG ROAD	76	6	13	0.23	40	2
YOUTH CENTER ROAD	35	4	5	0.2	30-50	2

919.3

COMMITTEE

TO THE HONORABLE GIL HODGES, COUNTY EXECUTIVE AND THE MEMBERS OF THE SULLIVAN COUNTY BOARD OF COMMISSIONERS IN REGULAR SESSION THIS THE 20 DAY OF DECEMBER, 1999.

RESOLUTION AUTHORIZING 9-1-1 ADDRESS CHANGES

WHEREAS, TENNESSEE CODE ANNOTATED, SECTION _____ AUTHORIZES COUNTIES TO _____

NOW, THEREFORE BE IT RESOLVED by the Board of County Commissioners of Sullivan County, Tennessee assembled in Regular Session on the 20 day of DECEMBER, 1999;

THAT WHEREAS, 9-1-1 received a petition from the residents off of Walker Rd. requesting the road name be changed to Walton Rd. These residents are currently addressed off of Colonial Heights Rd.

WHEREAS, 9-1-1 received notification of an address problem on Mountain View Dr. in Piney Flats Community. The new road separated a small portion of the old road into a separate road. 9-1-1 recommends this road be named Annie Dr.

WHEREAS, 9-1-1 Received notification of an address problem off Buffalo Rd. This section of road is unnamed from Buffalo Rd to Greystone Dr., which causes confusion and currently causes delays in law enforcement and medical responses. 9-1-1 recommends Buffalo Rd. Ext. as the road name.

WHEREAS, The section of S. Wilcox Dr. in the city is named Sullivan Gardens Parkway. 9-1-1 recommends the existing part all the way to Washington County be named Sullivan Gardens Parkway. The second section divided from the main road is in the Glen Alpine/Sullivan Gardens community. 9-1-1 recommends that this section of road be named Sullivan Gardens Dr.

WHEREAS, The construction of Hwy 394 has divided State Rt. 37 into several sections. The Tenn. Dept. of Transportation has changed the name of State Rt. 37 to Hwy 394. The roadway change is from U.S. Hwy. 11E near Bristol Motor Speedway to Hwy. 11W Intersection.

NOW, THEREFORE BE IT RESOLVED that the road names as recommended be approved _____

All resolutions in conflict herewith be and the same rescinded insofar as such conflict exist.

This resolution shall become effective on _____ 19____, the public welfare requiring it.

Duly passed and approved this 17 day of January, 2000

Attested: *James J. Jammon* County Clerk Date: 1/17/00
 _____ County Executive

INTRODUCED BY COMMISSIONER Mr. Council ESTIMATED COST: _____
 SECONDED BY COMMISSIONER Black FUND: _____

Committee Action	Approved	Disapproved	Deferred	Date
Administrative				
Budget				
Executive				

Commission Action	Aye	Nay	Pass	Absent	Total
Roll Call	18	3	2	1	
Voice Vote					

COMMENTS: 1st Reading 12/20/99 Approved 01/17/00

0052

ATTACHMENT
To #167

SULLIVAN COUNTY ENHANCED 9-1-1

EMERGENCY COMMUNICATIONS DISTRICT

P.O. BOX 485, BLOUNTVILLE, TENNESSEE 37617

(423)-323-9111

(423) 279-7600

Fax: (423) 279-7611

**EMERGENCY
9-1-1**

Sheriff • Fire • Rescue Squads
Police • Ambulance • Lifesaving Crews

IKE D. LOWRY
DIRECTOR
(423) 279-7612

SUSAN HENLEY
ADMINISTRATIVE ASSISTANT
ADDRESSING / MAPPING / CAD. COORDINATOR
(423) 279-7606

TO: SULLIVAN COUNTY COMMISSION

FROM: SUSAN HENLEY ADDRESS COORDINATOR

SUBJECT: ADDRESS CHANGES

SULLIVAN COUNTY 911 RECEIVED A PETITION FROM THE RESIDENTS OFF OF WALKER RD. THEY ARE REQUESTING THE ROAD NAME CHANGED TO WALTON RD. THESE RESIDENTS ARE CURRENTLY ADDRESSED OFF OF COLONIAL HEIGHTS RD. THIS REPRESENTS A PUBLIC SAFETY HAZARD IN LOCATING THESE TWO RESIDENTS BEING ADDRESSED OFF OF ONE ROAD AND LIVE ON THE OTHER. RECENTLY EMS WERE DELAYED BECAUSE THEY COULD NOT LOCATE THEM.

Walker Rd. to Walton Rd.
Change Ad. from colonial Heights rd
to Walton rd.

Add to R

July 12/99
 Kingsport, TN

Susan Henley;

I am writing you in regard to our road sign, that was put up. It reads "Walker Rd" and it is suppose to be "Walton" Rd. This Land has been owned by the "Waltons" for over 150 yrs. There has been a Walker line on this Road. I will appreciate anything you can do to help get this sign changed. Its on Colonial Hgts. Rd.

Sincerely,
 Ralph Walton
 1001 Col. Hgts. Rd.
 Kingsport, TN 37663
 Phone 239-6490

Sign: Ralph A. Walton
 Mommy Allison

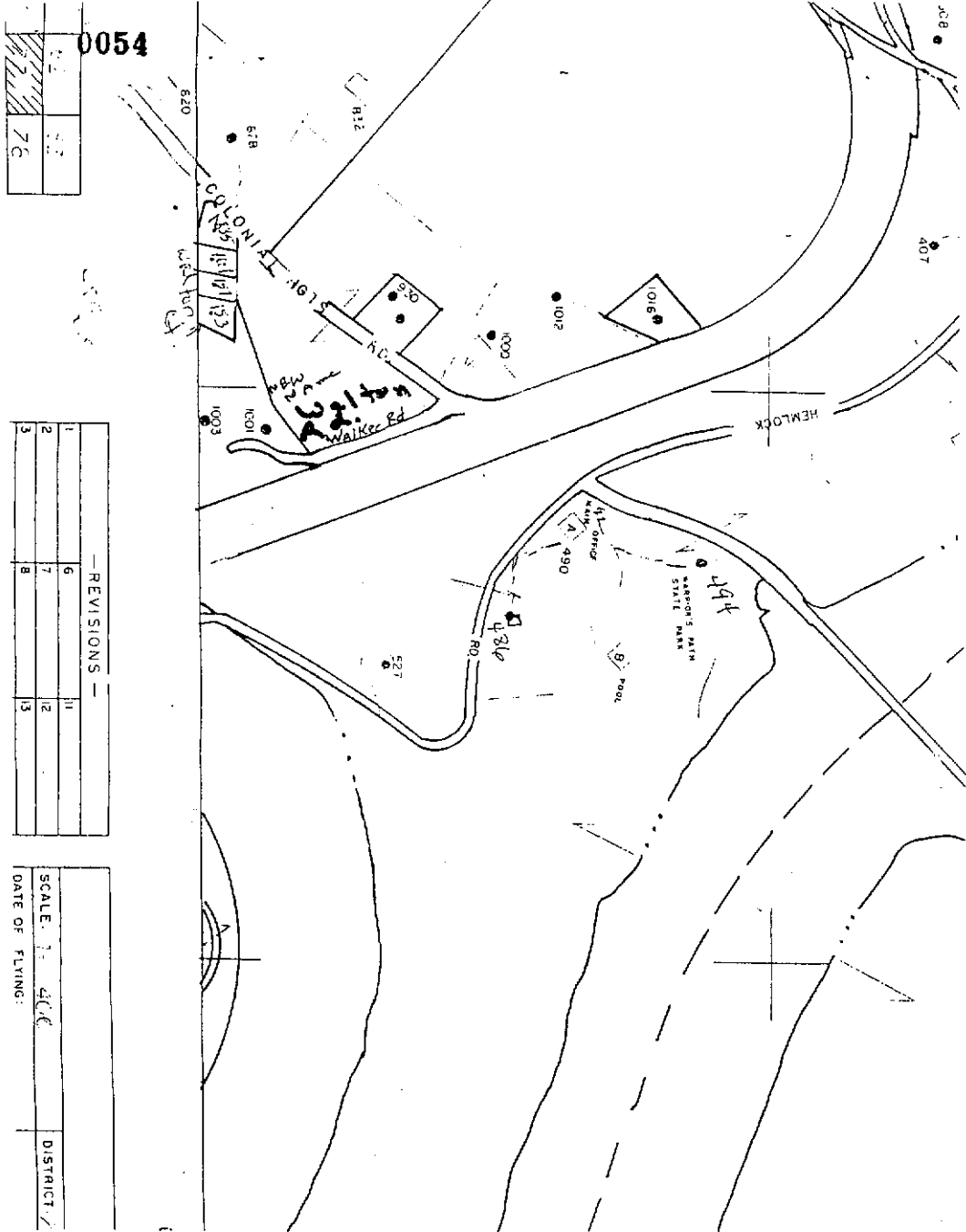

0054

76	76
----	----

REVISIONS	
1	
2	
3	
4	
5	
6	
7	
8	
9	
10	
11	
12	
13	

SCALE: 1" = 400'	DISTRICT: 7
DATE OF FLYING:	

0055

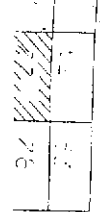

REVISIONS

1	6	II
2	7	12
3	8	13

SCALE	31	4(C)
DISTRICT		

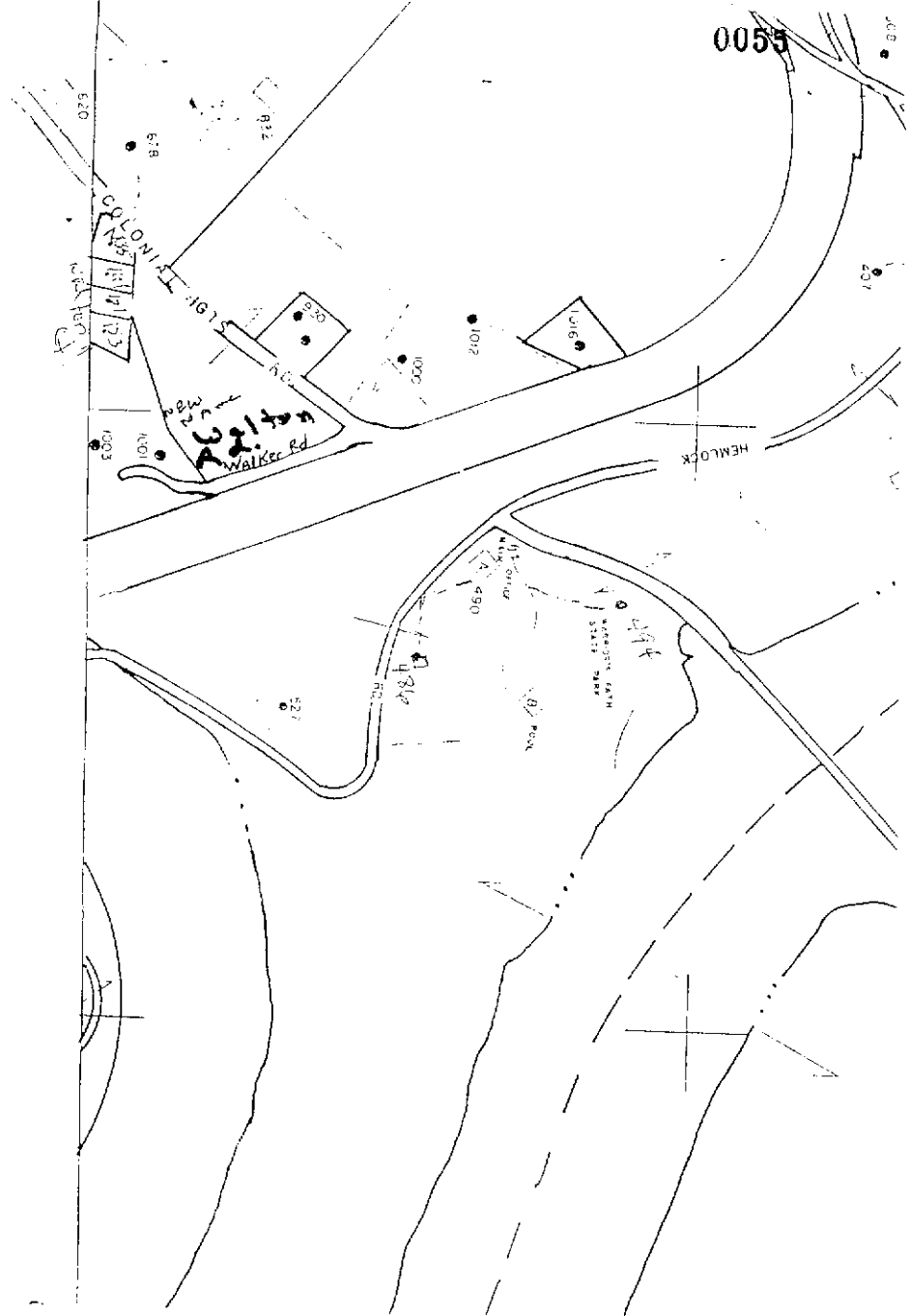

0056

SULLIVAN COUNTY ENHANCED 9-1-1

EMERGENCY COMMUNICATIONS DISTRICT

P.O. BOX 485, BLOUNTVILLE, TENNESSEE 37617

**EMERGENCY
9-1-1**

Sheriff • Fire • Rescue Squads
Police • Ambulance • Lifesaving Crews

(423)-323-9111

(423) 279-7600

Fax: (423) 279-7611

IKE D. LOWRY

DIRECTOR

(423) 279-7612

SUSAN HENLEY

ADMINISTRATIVE ASSISTANT

ADDRESSING / MAPPING / CAD. COORDINATOR
(423) 279-7606

TO: SULLIVAN COUNTY COMMISSION

FROM: SUSAN HENLEY ADDRESS COORDINATOR

SUBJECT: ADDRESS CHANGES

SULLIVAN COUNTY 911 RECEIVED NOTIFICATION OF AN ADDRESS PROBLEM ON MOUNTAIN VIEW DR. IN THE PINEY FLATS COMMUNITY. WITH THE CREATION OF THE NEW ROAD A SMALL PORTION OF THE OLD ROAD BECAME A SEPERATE ROAD.

IN THE PAST 30 DAYS MEDICAL HELP WAS DELAYED BECAUSE THEY WERE UNABLE TO LOCATE ONE OF THE RESIDENTS ON THIS ROAD.

SULLIVAN COUNTY 911 RECOMMENDS THIS ROAD BE NAMED FANNIE DR.

Fannie Dr.
off Mountain View Dr.
Piney Flats Area Add to E

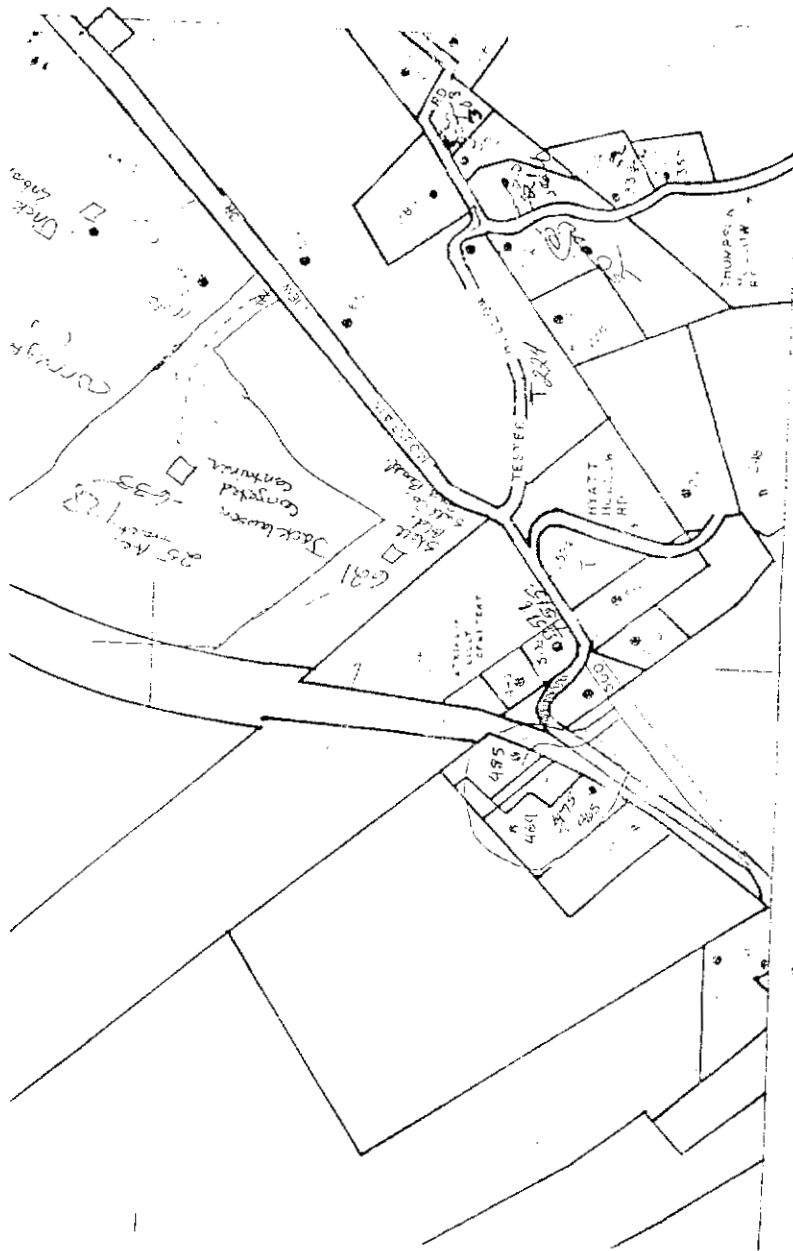

REVISIONS

9-1-90	6	
	7	
	8	
	9	
	10	
	11	

DATE COMPILED

1000

0058

SULLIVAN COUNTY ENHANCED 9-1-1

EMERGENCY COMMUNICATIONS DISTRICT

P.O. BOX 485, BLOUNTVILLE, TENNESSEE 37617

**EMERGENCY
9-1-1**

(423)-323-9111

(423) 279-7600

Fax: (423) 279-7611

IKE D. LOWRY

DIRECTOR

(423) 279-7612

SUSAN HENLEY

ADMINISTRATIVE ASSISTANT

ADDRESSING / MAPPING / CAD. COORDINATOR

(423) 279-7606

Sheriff • Fire • Rescue Squads
Police • Ambulance • Lifesaving Crews

TO: SULLIVAN COUNTY COMMISSION

FROM: SUSAN HENLEY ADDRESS COORDINATOR

SUBJECT: ADDRESS CHANGES

SULLIVAN COUNTY 911 RECEIVED NOTIFICATION OF AN ADDRESS PROBLEM OFF OF BUFFALO RD. THE SECTION OF ROAD IS UNNAMED FROM BUFFALO RD TO GREYSTONE DR. THIS CAUSES NAVIGATIONAL CONFUSION AND HAS CAUSED DELAYS IN LAW ENFORCEMENT AND MEDICAL RESPONSES. THE RESIDENTS ON THIS PART OF THE ROAD ARE ADDRESSED OFF OF BOTH BUFFALO RD AND GREYSTONE DR, WHICH CAUSES A PUBLIC SAFETY HAZARD.

SULLIVAN COUNTY 911 HAS CHOSEN THE FOLLOWING ROAD NAME:

BUFFALO RD. EXT.

Buffalo Rd. Ext.

Add to R.



00601

SULLIVAN COUNTY ENHANCED 9-1-1

EMERGENCY COMMUNICATIONS DISTRICT

P.O. BOX 485, BLOUNTVILLE, TENNESSEE 37617

**EMERGENCY
9-1-1**

(423)-323-9111

(423) 279-7600

Fax: (423) 279-7611

IKE D. LOWRY

DIRECTOR

(423) 279-7612

SUSAN HENLEY

ADMINISTRATIVE ASSISTANT

ADDRESSING / MAPPING / CAD. COORDINATOR

(423) 279-7606

Sheriff • Fire • Rescue Squads
Police • Ambulance • Lifesaving Crews

TO: SULLIVAN COUNTY COMMISSION

FROM: SUSAN HENLEY ADDRESS COORDINATOR

SUBJECT: ADDRESS CHANGES

THE CONSTRUCTION OF S. WILCOX DR. HAS DIVIDED THE ROAD INTO TWO SECTIONS. TO LEAVE IT AS S. WILCOX DR. WOULD CAUSE NAVIGATIONAL CONFUSION.

THE SECTION OF S. WILCOX DR. IN THE CITY HAS ALREADY BEEN NAMED SULLIVAN GARDENS PARKWAY. SULLIVAN COUNTY 911 RECOMMENDS THE EXISTING PART ALL THE WAY TO WASHINGTON COUNTY TO BE SULLIVAN GARDENS PARKWAY. THE SECOND SECTION THAT WAS DIVIDED OFF OF THE MAIN ROAD IS IN THE GLEN ALPINE/SULLIVAN GARDENS COMMUNITY. SULLIVAN COUNTY 911 RECOMMENDS THAT ROAD TO BE SULLIVAN GARDENS DR.

Sullivan Gardens Parkway

Add to R

SULLIVAN COUNTY ENHANCED 9-1-1

EMERGENCY COMMUNICATIONS DISTRICT
P.O. BOX 485, BLOUNTVILLE, TENNESSEE 37617

IKE D. LOWRY
DIRECTOR
(423) 279-7612

EMERGENCY
9-1-1

(423)-323-9111
(423) 279-7600
Fax: (423) 279-7611

Sheriff • Fire • Rescue Squads
Police • Ambulance • Lifesaving Crews

SUSAN HENLEY
ADMINISTRATIVE ASSISTANT
ADDRESSING / MAPPING / CAD COORDINATOR
(423) 279-7606

TO: SULLIVAN COUNTY COMMISSION
FROM: SUSAN HENLEY ADDRESS COORDINATOR
SUBJECT: ADDRESS CHANGES

THE CONSTRUCTION OF HWY 394 HAS DIVIDED STATE RT. 37 INTO SEVERAL SECTIONS. THE TENN. DEPT. OF TRANSPORTATION HAS CHANGED THE NAME STATE RT. 37 TO HWY 394. THE ROADWAY CHANGE IS FROM U.S. HWY 11E NEAR BRISTOL MOTOR SPEEDWAY TO HWY 11W INTERSECTION.

THE ROUTE SHIELDS ON THE ROADWAY AND ITS APPROACHES HAVE ALL BEEN CHANGED.

Hwy. 394 11 W to 11 E
2 zone 37 Slow 11 W to IPI

NO STATE
37
ANY MORE
old
11 W to Blain

0062.

SULLIVAN COUNTY COMMISSION

NO. 8

EXECUTIVE / BUDGET COMMITTEE

TO THE HONORABLE GIL HODGES, COUNTY EXECUTIVE, AND THE MEMBERS OF THE SULLIVAN COUNTY BOARD OF COMMISSIONERS IN REGULAR SESSION THIS THE 17 DAY OF JANUARY, 2000;

RESOLUTION AUTHORIZING THE SALE OF LAND IN THE TRI-COUNTY INDUSTRIAL PARK WHEREAS, TENNESSEE CODE ANNOTATED; SECTION _____ AUTHORIZES COUNTIES TO _____

NOW, THEREFORE BE IT RESOLVED by the Board of County Commissioners of Sullivan County, Tennessee assembled in Regular Session on the 17 day of JANUARY, 2000;

THAT WHEREAS, The Industrial Development Board of Sullivan County wishes to acquire an approximate 19-acre tract in the Tri-County Industrial Park for the purpose of constructing a 75,000 sq. ft. shell (speculative) building and,

WHEREAS, Sullivan County owns a 62.5%(percent) share in the Tri-County Industrial Park.

WHEREAS, the sale price of \$7,700 per acre with the County's share being approximately \$91,437.50;

BE IT RESOLVED THAT, Sullivan County authorizes the sale of such land to its Industrial Development Board, further, that payment for such land be deferred until the sale of the building.

All resolutions in conflict herewith be and the same rescinded insofar as such conflict exist.

This resolution shall become effective on _____, 2000, the public welfare requiring it.

Duly passed and approved this 17 day of January, 2000.

James F. Jammon
Attested: _____
County Clerk

Date: 1/17/2000 Date: _____
County Executive

INTRODUCED BY COMMISSIONER HARR ESTIMATED COST: _____

SECONDED BY COMMISSIONER HYATT FUND: _____

Committee Action	Approved	Disapproved	Deferred	Date
Administrative				
Budget				
Executive				

Commission Action	Aye	Nay	Pass	Absent	Total
Roll Call	22		1	1	
Voice Vote					

COMMENTS: REQUEST WAIVER OF THE RULES
APPROVED 01/17/00

EXECUTIVE/BUDGET COMMITTEE

TO THE HONORABLE CL. HODGES, COUNTY EXECUTIVE, AND THE MEMBERS OF THE SULLIVAN COUNTY BOARD OF COMMISSIONERS IN REGULAR SESSION THIS THE 17 DAY OF JANUARY, 2000.

RESOLUTION AUTHORIZING THE APPROPRIATION OF FUNDS TO THE INDUSTRIAL DEVELOPMENT BOARD OF SULLIVAN COUNTY FOR THE PURPOSE OF PROMOTING ECONOMIC DEVELOPMENT THROUGH A JOINT PUBLIC/PRIVATE PARTNERSHIP TO CONSTRUCT AN INDUSTRIAL BUILDING

WHEREAS, TENNESSEE CODE ANNOTATED, SECTION _____ AUTHORIZES COUNTRIES TO

NOW, THEREFORE BE IT RESOLVED BY THE BOARD OF COUNTY COMMISSIONERS OF Sullivan County, Tennessee assembled in Regular Session on the 17 day of JANUARY, 2000:

WHEREAS, The Industrial Development Board proposes that said building be constructed in partnership with a private contractor, the Board providing land and the contractor providing building costs. All costs to be recovered with the sale of said building to an appropriate industry.

BE IT RESOLVED THAT, Sullivan County hereby authorized the appropriation of \$150,000 to its Industrial Development Board from Account 88120 subfund 021. The funding is to come from land sales at the Tri-County Industrial Park.

All resolutions in conflict herewith be and the same rescinded insofar as such conflict exists. This resolution shall become effective on _____, 2000, the public welfare requiring it.

Duly passed and approved this 17 day of January, 2000.

James F. Thompson
County Executive
Date: 1/17/00

INTRODUCED BY COMMISSIONER HAAR ESTIMATED COST _____
SECONDED BY COMMISSIONER HYATT FUND _____

Executive					
Budget					
Administrative					
Committee Action	Approved	Disapproved	Deferred	Date	

Commission Action	Aye	Nay	Pass	Absent	Total
Roll Call	22		1	1	
Voice Vote					

COMMENTS: REQUEST WAIVER OF THE RULES

APPROVED 01/17/00

Last printed 01/03/00 3:28 PM

2000-01-002

0064

SULLIVAN COUNTY COMMISSION

NO. 11

COMMITTEE

TO THE HONORABLE GIL HODGES, COUNTY EXECUTIVE, AND THE MEMBERS OF THE SULLIVAN COUNTY BOARD OF COMMISSIONERS IN REGULAR SESSION THIS THE 17 DAY OF JANUARY, 2000;

RESOLUTION AUTHORIZING NAME STATE BRIDGE PRIVATE L. E. CARRIER. WHEREAS, TENNESSEE CODE ANNOTATED; SECTION _____ AUTHORIZES COUNTIES TO _____

NOW, THEREFORE BE IT RESOLVED by the Board of County Commissioners of Sullivan County, Tennessee assembled in Regular Session on the 17 day of JANUARY, 2000;

WHEREAS, Private Lawrence E. Carrier, U. S. 53 146 837, Co. "F" 32nd Infantry Regiment, was killed in action July 8, 1953 in North Korea. Private Carrier being the only Korea War Veteran killed in action from the Central Holston/Hickory Tree communities and,

WHEREAS, Sullivan County Commissioners request State Legislators, T-Dot to name and dedicate State Bridge ID# 82523730019, on State Highway 44 which is located in both of these communities.

THEREFORE BE IT RESOLVED, that State Bridge ID# 82523730019 become "Private Lawrence E. Carrier Memorial Bridge.

All resolutions in conflict herewith be and the same rescinded insofar as such conflict exist.

This resolution shall become effective on _____, 2000, the public welfare requiring it.

Duly passed and approved this 17 day of January, 2000.

Attested: J. Hammen Date: 01-17-2000
County Executive

INTRODUCED BY COMMISSIONER MORRELL ESTIMATED COST: _____
SECONDED BY COMMISSIONER HYATT FUND: _____

Committee Action	Approved	Disapproved	Deferred	Date
Administrative				
Budget				
Executive				

Commission Action	Aye	Nay	Pass	Absent	Total
Roll Call					
Voice Vote	x				

COMMENTS: APPROVED VOICE VOTE 01/17/00 WAIVER OF RULES REQUESTED

HEADQUARTERS
32 Infantry Regiment
Office of the Chaplain

0065
Attachment
to Res. # 11

31 July 1953

Mr. Edward Fate Carrier
Rt. #3
Bluff City, Tennessee

Dear Mr. Carrier:

As a Christian Pastor I am writing to you concerning your son, Private Lawrence E. Carrier, US 53 146 837, Co "F", 32nd Infantry Regiment, who was killed in action the 8th of July 1953 in North Korea.

I feel it is my duty to extend my deepest heartfelt sympathies as well as the assurance of my prayers on your behalf as you are called upon to bear this sorrow.

The Lord Jesus said, "My Grace is sufficient for thee, My strength is made perfect in thy weakness." Also, "Blessed are they that mourn for they shall be comforted." I know that what He has promised He will do.

May the memory of the sacrifice of men like Lawrence draw us closer to God and may we dedicate ourselves anew to the cause for which he so bravely fought and so willingly died. I know that history will record that he did not make this sacrifice in vain.

Yours in Christ,

Carl F. McWally
Carl F. McWally
Chaplain USA

0066

Attachment to
Res. # 11

Thursday, December 30, 1999

001 Legal Notices

Duane Thomas
211 Taylor Street
Bristol, TN 37620

The object of this suit is to:
Obtain sole legal and physical
custody of the said Jessie
Duane Thomas.

It is ordered that the defen-
dant appear at the above-
named Court and protect his
or her interests on or before
2:7-00 @ 3:20 p.m.

Sue B. Flanagan
Clerk of Court

PUBLIC NOTICE

The Tennessee Chapter of
the First Marine Division As-
sociation seeks information on
anyone being killed in action
in the Korean War from the
Central Holston and Hickory
Tree communities of Sullivan
County other than Lawrence
Carter. The purpose of this is
to bestow honors on these
men. Contact Haskel Morrill
(423) 764-9457 or Glenn Mor-
rell (423) 764-4486.

110 Lost & Found

LOST MALE ORANGE CAT
Old Jonesboro Rd/Hunter Hills
area, has collar w/name, Tig-
era. Any info 989-3694 \$100 Re-
ward Offered.

LOST: \$100. Reward female,
spayed Beagle, tri-color,
black, brown, white. App 20
lbs. 160 collar. Lost near Louis
Mishom Bridge/Midway area of
Kingsport. (423) 323-5832 H,
(423) 378-6409 W.

LOST: Chihuahua, looks like
Taco Bell Dog. **REWARD** for
info. leading to the return of
the dog. Lost in Livingston
Ck. Rd area. (540) 466-6988

LOST: Cocker Spaniel, 7 mos
old, wandered away from
home Thurs, Dec. 24th, early
afternoon. Blonde w/black col-
lar. please bring her home, no
questions asked. Last seen
on 24th St. near Glad Tidings
Church. (423) 844-4150 or

Raw file - Tues 12/27
weeks

TO THE HONORABLE GIL HODGES, COUNTY EXECUTIVE, AND THE MEMBERS OF THE SULLIVAN COUNTY BOARD OF COMMISSIONERS IN Regular SESSION THIS THE 17th OF January 20 00.

RESOLUTION AUTHORIZING the Superintendent of Sullivan County Department of Education to enter into lease arrangement.

WHEREAS, TENNESSEE CODE ANNOTATED; SECTION _____, AUTHORIZES COUNTIES TO _____

NOW, THEREFORE BE IT RESOLVED by the Board of County Commissioners of Sullivan County, Tennessee, assembled in Regular Session on the 17th day of January 20 00.

THAT WHEREAS, the State Auditors have advised the Department of Education that lease arrangements must have prior approval from the Sullivan County Commission before the Superintendent may enter into such arrangements, and

WHEREAS, the lease arrangements entered into for the Ford Escorts are nearing the end of the lease period, now

THEREFORE BE IT RESOLVED, that the Sullivan County Board of Commissioners authorize the Superintendent to enter into lease arrangements for a lease of a vehicles for use by the School Board employees for primarily in county use.

All resolutions in conflict herewith be and the same rescinded insofar as such conflict exist.

This resolution shall become effective on _____, 20____, the public welfare requiring it.

Duly passed and approved this 17 day of January, 20 00.

Attested: Jeanette Mammone Date: 1-17-2000
County Clerk

County Executive

INTRODUCED BY COMMISSIONER G. Mayes ESTIMATED COST: _____
SECONDED BY COMMISSIONER Houser FUND: General Purpose School

Committee Action	Approved	Disapproved	Deferred	Date
Administrative				
Budget				
Executive				

Commission Action	Aye	Nay	Pass	Absent	Total
Roll Call	23			1	
Voice Vote					

COMMENTS: TCA 7-51-904 (Request Waiver of the Rules)
APPROVED 01/17/2000

0068

JAN-12-2000 WED 02:13 PM SULLIVAN CO. DEPT. EDUC.

FAX NO. 4232792204

P. 02/03

RESOLUTION NUMBER 14

TO THE HONORABLE GIL HODGES, COUNTY EXECUTIVE, AND THE MEMBERS OF THE SULLIVAN COUNTY BOARD OF COMMISSIONERS IN Regular SESSION THIS THE 17th OF January 20 00.

RESOLUTION AUTHORIZING Sullivan County School Department amending 1999 - 2000 Budget

WHEREAS, TENNESSEE CODE ANNOTATED; SECTION _____, AUTHORIZES COUNTIES TO _____

NOW, THEREFORE BE IT RESOLVED by the Board of County Commissioners of Sullivan County, Tennessee, assembled in Regular Session on the 17th day of January 20 00.

THAT WHEREAS, Due to the Renovation and Construction of Sullivan Elementary School it is necessary to move the existing baseball field, and

WHEREAS, the initial phase of the construction of a new site is estimated to cost approximately \$38,000.00, now

THEREFORE BE IT RESOLVED, that the Sullivan County Board of Commissioners approve amending the 1999 - 2000 School Budget as follows.

44170.000	Miscellaneous Refunds	+\$38,000.00
76100.724	Site Development	+38,000.00

All resolutions in conflict herewith be and the same rescinded insofar as such conflict exist.

This resolution shall become effective on _____, 20____, the public welfare requiring it.

Duly passed and approved this 17 day of January, 2000.

Jeanette J. Cannon
Attest: _____ Date: 1/17/2000
County Clerk

County Executive _____ Date: _____

INTRODUCED BY COMMISSIONER Mayer ESTIMATED COST: \$38,000.00
SECONDED BY COMMISSIONER Houser FUND: General Purpose School

Committee Action	Approved	Disapproved	Deferred	Date
Administrative				
Budget				
Executive				

Commission Action	Aye	Nay	Pass	Absent	Total
Roll Call	23			1	
Voice Vote					

COMMENTS: (REQUEST WAIVER OF RULES) APPROVED 01/17/2000

RESOLUTION NUMBER 15

TO THE HONORABLE CLIFF HODGES, COUNTY EXECUTIVE, AND THE MEMBERS OF THE SULLIVAN COUNTY BOARD OF COMMISSIONERS IN REGULAR SESSION THIS THE 17TH OF JANUARY, 2000.

RESOLUTION AUTHORIZING Sullivan County School Board amend the 1999 - 2000 Budget for the State Schools Act Grant in the amount of \$76,877.00.

WHEREAS, TENNESSEE CODE ANNOTATED, SECTION _____ AUTHORIZES COUNTIES TO

NOW, THEREFORE BE IT RESOLVED BY THE BOARD OF COUNTY COMMISSIONERS OF Sullivan County, Tennessee, assembled in Regular Session on the 17th day of January, 2000,

THAT WHEREAS, The Sullivan County Department of Education has applied for and has been approved for a grant pertaining to the State Schools Act, and

WHEREAS, the Sullivan County School Board has approved amending the 1999 - 2000 School Budget for the purpose of implementing terms agreed to in the grant, now

THEREFORE BE IT RESOLVED, that the Sullivan County Board of Commissioners approve amending the 1999 - 2000 School Budget, as follows. The County's match in the current budgeted expenses for the SRG program, no additional county funds are necessary. This is a reimbursement type grant.

46000.000	Other State Grants	+576,877.00
72210.307	Communication	+25,000.00
72210.308	Consultants	+3,000.00
72210.355	Travel	+2,000.00
72210.399	Other Contracted Services	+1,000.00
72210.429	Instructional Materials and Supplies	+4,500.00
72620.426	General Construction Materials	+41,377.00
	See attached documentation	

All resolutions in conflict herewith be and the same rescinded insofar as such conflict exist.

This resolution shall become effective on _____, 20____, the public welfare requiring it.

It is passed and approved this 17 day of January, 2000.

J. W. Johnson
County Clerk
Date: 1/17/2000

INTRODUCED BY COMMISSIONER _____
SECONDED BY COMMISSIONER _____
ESTIMATED COST: \$76,877.00
County Executive _____
Date: _____
School _____

Committee Action	Approved	Disapproved	Deferred	Date
Administrative				
Budget				
Executive				

Commission Action	Aye	Nay	Pass	Absent	Total
Roll Call	23			1	
Voice Vote					

COMMENTS: (REQUEST WAIVER OF RULES) APPROVED 01/17/00

SULLIVAN COUNTY COMMISSION

0070

NO. 16

_____ COMMITTEE

TO THE HONORABLE GIL HODGES, COUNTY EXECUTIVE, AND THE MEMBERS OF THE SULLIVAN COUNTY BOARD OF COMMISSIONERS IN REGULAR SESSION THIS THE 17th DAY OF JANUARY, 2000;

RESOLUTION AUTHORIZING APPOINTMENT OF ANTHONY RUTLEDGE TO THE PRE-HOSPITAL CARE REGULATORY BOARD.

WHEREAS, TENNESSEE CODE ANNOTATED; SECTION _____ AUTHORIZES COUNTIES TO _____

NOW, THEREFORE BE IT RESOLVED by the Board of County Commissioners of Sullivan County, Tennessee assembled in Regular Session on the 17th day of JANUARY, 2000;

THAT WHEREAS, the appointment for the Pre-Hospital Care Regulatory Board Paramedic Position is due for renewal, and

BE IT RESOLVED, that Anthony Rutledge be appointed to the Pre-Hospital Care Regulatory Board for the term which runs from October 1999 to June 2001. (Resume Attached)

All resolutions in conflict herewith be and the same rescinded insofar as such conflict exist.

This resolution shall become effective on _____, 2000, the public welfare requiring it.

Duly passed and approved this 17 day of January, 2000.

James T. Hammon
Attested: _____
County Clerk

Date: 1-17-2000
County Executive

INTRODUCED BY COMMISSIONER MAYES ESTIMATED COST: _____
SECONDED BY COMMISSIONER PIERCE FUND: _____

Committee Action	Approved	Disapproved	Deferred	Date
Administrative				
Budget				
Executive				

Commission Action	Aye	Nay	Pass	Absent	Total
Roll Call					
Voice Vote	X				

COMMENTS: (REQUEST WAIVER OF RULES) APPROVED 01/17/00

ANTHONY RAYMOND RUTLEDGE (TONY)

1418 CRANSHAW DRIVE EXT.
KINGSPORT, TN. 37980
Home Phone 423-246-1788
PAGER # 786-1783

0071
Attachment
to Res. #16

PERSONAL

I AM SUBMITTING THIS RESUME FOR THE PARAMEDIC POSITION ON THE SULLIVAN COUNTY PREHOSPITAL CARE REGULATORY BOARD. I HAVE BEEN A RESIDENT OF SULLIVAN COUNTY FOR THE PAST THIRTY TWO YEARS AND HAVE WORKED AND/OR VOLUNTEERED IN THE EMERGENCY SERVICES BUSINESS SINCE 1985.

EDUCATION

TENNESSEE LICENSED PARAMEDIC (#015476) OBTAINED 8/94
T.A.R.S. VEHICLE EXTRICATION EXP. 3/00
TENNESSEE MOUNTAIN RESCUE OBTAINED 3/99
RESCUE TRAINING CONSULTANTS, INSTRUCTOR FOR CONFINED SPACE AND HIGH ANGLE RESCUE. OBTAINED 4/96
BASIC VISUAL TRACKING COURSE (T.E.M.A.) OBTAINED 5/97
TENNESSEE COMMISSION ON FIRE FIGHTING
FIRE FIGHTER II OBTAINED 5/86
FIRE FIGHTER III OBTAINED 10/86
FIRE DEPARTMENT INSTRUCTOR OBTAINED 3/87
FIRE OFFICER I OBTAINED 9/92
DRIVER/ENGINEER OBTAINED 4/93

EMPLOYMENT

ENGINEER/PARAMEDIC/BREATHING AIR TECH., KINGSPORT FIRE DEPARTMENT
I HAVE BEEN EMPLOYED WITH THE KINGSPORT FIRE DEPARTMENT SINCE AUGUST 9, 1988.

CAPTAIN, KINGSPORT LIFESAVING CREW INC.

I HAVE BEEN A MEMBER OF THE KINGSPORT LIFESAVING CREW SINCE DECEMBER OF 1989. I HAVE SERVED IN VARIOUS OFFICES SINCE MY ENROLLMENT WITH THE KINGSPORT LIFESAVING CREW.

EQUIPMENT OFFICER 1993
CAPTAIN 1996 AND 1997
BOARD MEMBER 1992
CAPTAIN 1999 AND I AM CURRENTLY SERVING IN THIS POSITION.

0072

SULLIVAN COUNTY COMMISSION

NO. 17

COMMITTEE

TO THE HONORABLE GIL HODGES, COUNTY EXECUTIVE, AND THE MEMBERS OF THE SULLIVAN COUNTY BOARD OF COMMISSIONERS IN REGULAR SESSION THIS THE 17th DAY OF JANUARY, 2000;

RESOLUTION AUTHORIZING NO PARKING PLACED ON SAMUEL STREET 10th CIVIL DISTRICT WHEREAS, TENNESSEE CODE ANNOTATED; SECTION _____ AUTHORIZES COUNTIES TO _____

NOW, THEREFORE BE IT RESOLVED by the Board of County Commissioners of Sullivan County, Tennessee assembled in Regular Session on the 17th day of JANUARY, 2000;

THAT BE IT RESOLVED, No Parking signs be placed on Samuel Street from House Number 133 in sharp curve to Intersection with Alvin Street, in the 10th Civil District as recommended in correspondence from the Sullivan County Highway Department.

All resolutions in conflict herewith be and the same rescinded insofar as such conflict exist.

This resolution shall become effective on _____, 2000, the public welfare requiring it.

Duly passed and approved this 17 day of January, 2000.

James J. Gammien
County Clerk Date: 1-17-2000

County Executive Date: _____

INTRODUCED BY COMMISSIONER PATRICK ESTIMATED COST: _____
SECONDED BY COMMISSIONER BLALOCK/GONCE FUND: _____

Committee Action	Approved	Disapproved	Deferred	Date
Administrative				
Budget				
Executive				

Commission Action	Aye	Nay	Pass	Absent	Total
Roll Call	18	5		1	
Voice Vote					

COMMENTS: (REQUEST WAIVER OF RULES) APPROVED 01/17/00

SULLIVAN COUNTY
HIGHWAY DEPARTMENT

P.O. BOX 590
BLOUNTVILLE, TENNESSEE 37617

77 Highway
to Res. # 17.
0073

John R. LeSueur, Jr.
Commissioner of Highways

(423) 279-2820
FAX (423) 279-2876

January 14, 2000

COMMISSIONERS: James Blalock
Mike Gonce
Howard Patrick

Dear commissioners:

I would like to request that you consider passing the following resolution:

NO PARKING signs be placed on Samuel Street from House Number 133 in sharp curve to intersection with Alvin Street, in the 10th Civil District.

If you have any questions, please feel free to contact me.

Sincerely,



Ralph Pope
Traffic Coordinator

RP/jb

C: Mary Ann Gong

0074

PETITION

Alvin St.

This is a petition for all the people on Samuel Street to request "No Parking" signs be put up (on both sides of the road) from the sharp curve at 133 Samuel Street (Greer house) over to Alvin Street. Cars being parked on the road at the intersection make it impossible for big trucks, trailers, motor homes, etc. to turn up or down the hill on Samuel Street.

- Phyllis Hansen - 215 Samuel St.
- Jes. Jansson Autometers 220 Samuel St.
- Betty Bishop 233 Alvin St.
- Robert W. Seavall Jr 224 Samuel Street
- David Potts 320 1/2 Samuel Street
- David Wade 223 Samuel St.
- Chad Robin 245 Samuel St.
- Tom Dunn 200 Samuel St.
- Jack McCallan 218 Samuel St.
- Johnny McCallan 208 1/2 Samuel St.
- Kim Miracle 247 Samuel St.
- Earl Coney 332 Samuel St.
- Phyllis Reed 113 Samuel St.
- Kathleen Mc Murray 117 Samuel St.

RESOLUTION NO. 19

TO THE HONORABLE GIL HODGES, COUNTY EXECUTIVE, AND THE MEMBERS OF THE SULLIVAN COUNTY BOARD OF COMMISSIONERS IN REGULAR SESSION THIS THE 17th DAY OF JANUARY, 2000.

RESOLUTION AUTHORIZING Request to General Assembly to Pass Legislation Granting Authority to County Legislative Body to Place Certain Restrictions on County Roads

WHEREAS, TENNESSEE CODE ANNOTATED; SECTION _____ AUTHORIZES COUNTIES TO _____

NOW, THEREFORE BE IT RESOLVED by the Board of County Commissioners of Sullivan County, Tennessee assembled in Regular Session on the 17th day of January, 2000;

WHEREAS, the Sullivan County Board of Commissioners previously approved Resolution No. 9 on July 20, 1998 (a copy of which is attached hereto) requesting the General Assembly to pass legislation granting authority to the county legislative body to place certain restrictions on county roads; and

WHEREAS, the General Assembly in 1999 had proposed legislation before it as set forth in House Bill 1897/Senate Bill 1827 (a copy of which is attached hereto) which would have established such authority, however, said legislation was not approved during the 1999 session of the General Assembly;

NOW, THEREFORE, BE IT RESOLVED that the Sullivan County Board of Commissioners hereby request the General Assembly to consider its previous request for legislation during the 2000 legislative session.

BE IT FURTHER RESOLVED that this Resolution, upon passage, be forwarded to Senator Ron Ramsey and State Representatives Steve Godsey, Jason Mumpower and Keith Westmoreland, respectively, by the Office of the County Attorney.

(WAIVER OF RULES REQUESTED)

All resolutions in conflict herewith be and the same repealed insofar as such conflict exist. This resolution shall become effective on _____, the public welfare requiring it.

Duly passed and approved this 17 day of JANUARY, 2000
Jeanne A. Hammon
Attested: _____ Date: 1/17/2000 Date: _____
County Clerk County Executive

INTRODUCED BY COMMISSIONER Mike Gence ESTIMATED COST: _____
SECONDED BY COMMISSIONER Jim Blalock FUND: _____

Committee Action	Approved	Disapproved	Deferred	Date
Administrative				
Budget				
Executive				

Commission Action	Aye	Nay	Pass	Absent	Total
Roll Call					
Voice Vote	X				

COMMENTS: Waiver of Rules APPROVED 01/17/00 VOICE VOTE

0076

RESOLUTION NUMBER 9

TO THE HONORABLE GIL HODGES, COUNTY EXECUTIVE, AND THE MEMBERS OF THE SULLIVAN COUNTY BOARD OF COMMISSIONERS IN Regular SESSION THIS THE 30th DAY OF July 1998

RESOLUTION AUTHORIZING Requesting the General Assembly to Pass a Public/Private Act Granting Authority to the County Legislative Body to Place Certain Restrictions on County Roads

WHEREAS, TENNESSEE CODE ANNOTATED; SECTION _____ AUTHORIZES COUNTIES TO _____

NOW, THEREFORE BE IT RESOLVED by the Board of County Commissioners of Sullivan County, Tennessee, assembled in Regular Session on the 30th day of July 1998

THAT WHEREAS The State provides the opportunity for cities to place regulations within the municipality relative to ensuring safe roadways; and

WHEREAS, The County Attorney and the CTAS Attorney cannot determine the express authority for a county to regulate "No Thru Trucks" or "No Parking" on a county road;

NOW, THEREFORE BE IT RESOLVED, That the Sullivan County Board of Commissioners requests a public or private act to allow the local governing body the express authority to place and enforce "No Thru Trucks" and "No Parking" on county roads as may be deemed appropriate; and

FURTHER BE IT RESOLVED, That upon passage, this Resolution be provided to the Sullivan County State Delegation by the County Executive.

All resolutions in conflict herewith be and the same rescinded insofar as such conflict exist.

This resolution shall become effective on _____, 19__ the public welfare requiring it.

Duly passed and approved this 20th day of July, 1998

Attested: _____ Date: _____ Date: _____
County Clerk County Executive

INTRODUCED BY COMMISSIONER Gongg ESTIMATED COST: _____
SECONDED BY COMMISSIONER Blalock FUND: _____

Committee Action	Approved	Disapproved	Deferred	Date
Administrative				7/6/98
Budget				
Executive <u>REFERRED TO COUNTY DELEGATION 7/1/98</u>				

NO ACTION

Commission Action	Aye	Nay	Pass	Absent	Total
Roll Call					
Voices Vote	X				

COMMENTS: WAIVER OF RULES APPROVED 7/20/98 VOICE VOTE

ATTACHMENT TO RESOLUTION NO. 19

Filed for intro on 02/24/99
HOUSE BILL 1897 By
Westmoreland

SENATE BILL 1827
By Ramsey

AN ACT to amend Tennessee Code Annotated, Title 16; Title 54
and Title 55, relative to county bridges and highways.

BE IT ENACTED BY THE GENERAL ASSEMBLY OF THE STATE OF TENNESSEE:

SECTION 1. Tennessee Code Annotated, Section 54-10-102, is amended by
designating the existing language as subsection (a) and by adding the following new
subsections thereto:

(b) The county legislative body has the power to prohibit the parking of motor
vehicles on county highways and bridges.

(c) The county legislative body has the power to restrict access to county
highways by commercial trucks, tractor-trailers, or tractor-semitrailer combinations
except for the purpose of loading or unloading goods and materials.

(d) A violation of subsections (b) or (c) of this section is a Class C misdemeanor.

SECTION 2. This act shall take effect July 1, 1999, the public welfare requiring it.

ATTACHMENT TO RESOLUTION NO. 14

0078

RESOLUTION NO. 20

TO THE HONORABLE GIL HODGES, COUNTY EXECUTIVE, AND THE MEMBERS OF THE SULLIVAN COUNTY BOARD OF COMMISSIONERS IN REGULAR SESSION THIS THE 17th DAY OF JANUARY, 2000.

RESOLUTION AUTHORIZING Approval of Application and Process for Placement of Historical Documents in Sullivan County Buildings

WHEREAS, TENNESSEE CODE ANNOTATED, SECTION _____ AUTHORIZES COUNTIES TO _____

NOW, THEREFORE BE IT RESOLVED by the Board of County Commissioners of Sullivan County, Tennessee assembled in Regular Session on the 17th day of January, 2000;

WHEREAS, the Sullivan County Board of Commissioners wishes to embrace the foundation upon which it and the United States were founded, and

WHEREAS, the Heritage Plaque has been installed, and

WHEREAS, the Sullivan County Board of Commissioners wishes to establish a process to address any requests by citizens of Sullivan County for possible future placement of plaques containing historical documents;

NOW, THEREFORE, BE IT RESOLVED that the Sullivan County Board of Commissioners hereby adopt the attached Application and Process for Placement of Historical Documents in Sullivan County Buildings.

BE IT FURTHER RESOLVED that the Sullivan County Board of Commissioners shall only consider those requests made by citizens of Sullivan County.

(WAIVER OF RULES REQUESTED)

All resolutions in conflict herewith be and the same rescinded insofar as such conflict exist. This resolution shall become effective on _____, _____, the public welfare requiring it.

Duly passed and approved this 17 day of January, 2000

James J. Hammen
Attested: _____
County Clerk

Date: 1-17-2000 Date: _____
County Executive

INTRODUCED BY COMMISSIONER Mike Gonce ESTIMATED COST: _____
SECONDED BY COMMISSIONER Mark Vance FUND: _____

Committee Action	Approved	Disapproved	Deferred	Date
Administrative				
Budget				
Executive				

Commission Action	Aye	Nay	Pass	Absent	Total
Roll Call					
Voice Vote	X				

COMMENTS: APPROVED 01/17/00 (As Amended on Application)

0079

APPLICATION
FOR PLACEMENT OF HISTORICAL DOCUMENT(S) IN SULLIVAN COUNTY BUILDING(S)

Applicant's Name: _____
Address: _____
Phone Number: _____

Name of Document: _____

All documents must: (Application should clearly address these areas.)

- state, local
1. Have a national historic significance as recognized by the general public;
 2. Manifest America's heritage; and
 3. Stimulate the moral welfare and domestic tranquility of the citizenry.

Describe the national historical significance of the document as recognized by the general public:

Describe how the document manifests America's heritage:

Describe how the document stimulates the moral welfare and domestic tranquility of the American citizenry:

All plaques must meet the following criteria: (Application should clearly address these areas.)

1. Must be professionally designed and manufactured;
2. Must meet applicable codes;
3. Must be cosmetically attractive; and
4. Must be of a design and size to meet a specifically designed area.

Describe the size of the proposed plaque: _____

Describe the design (shape, color of plaque, color of lettering, type of lettering, format, etc.) of the plaque:

Describe the type of material the proposed plaque will be constructed:

Attach a copy of the wording of the document.
Attach a sketch of the proposed plaque.

Applications shall be submitted to the Office of the County Executive. Applications shall be reviewed and ~~with the approval expected~~ by the Building Committee of the Sullivan County Commission for final action. (and a recommendation made to)

ATTACHMENT TO RESOLUTION NO. 20

0080

RESOLUTION NO. 21

TO THE HONORABLE GIL HODGES, COUNTY EXECUTIVE, AND THE MEMBERS OF THE SULLIVAN COUNTY BOARD OF COMMISSIONERS IN REGULAR SESSION THIS THE 17th DAY OF JANUARY, 2000.

RESOLUTION AUTHORIZING Request to State Legislature to Pass Legislation to Allow for the Incorporation of Blountville, Tennessee

WHEREAS, TENNESSEE CODE ANNOTATED, SECTION _____ AUTHORIZES COUNTIES TO _____

NOW, THEREFORE BE IT RESOLVED by the Board of County Commissioners of Sullivan County, Tennessee assembled in Regular Session on the 17th day of January, 2000;

WHEREAS, Blountville, Tennessee is the only county seat in the State of Tennessee that is not incorporated; and

WHEREAS, the historical character of Blountville needs to be preserved;

WHEREAS, incorporation of Blountville will assist it in its efforts to revitalize itself;

NOW, THEREFORE, BE IT RESOLVED that the Legislature for the State of Tennessee pass legislation where appropriate and reasonable to eliminate barriers so as to allow the incorporation of Blountville, Tennessee on behalf of the citizens of the Blountville area.

BE IT FURTHER RESOLVED that the Office of the County Attorney forward a copy of this Resolution upon its passage to Senator Ron Ramsey and State Representatives Steve Godsey, Jason Mumpower and Keith Westmoreland, respectively.

(WAIVER OF RULES REQUESTED)

All resolutions in conflict herewith be and the same rescinded insofar as such conflict exist.

This resolution shall become effective on _____, _____, the public welfare requiring it.

Duly passed and approved this 17 day of January, 2000.

Jeanne F. Hammon
County Clerk

[Signature]
County Executive Date: 01/17/2000

INTRODUCED BY COMMISSIONER Dennis Houser ESTIMATED COST: _____
SECONDED BY COMMISSIONER C. Belcher, P. Milhorn, M. Surgenor FUND: _____

Committee Action	Approved	Disapproved	Deferred	Date
Administrative				
Budget				
Executive				

Commission Action	Aye	Nay	Pass	Absent	Total
Roll Call	22	1	1		
Voice Vote					

COMMENTS: APPROVED 01/17/00 ROLL CALL VOTE

SULLIVAN COUNTY COMMISSION

RESOLUTION NO. 24
ADMIN/BUDGET COMMITTEE

TO THE HONORABLE GIL HODGES, COUNTY EXECUTIVE, AND THE MEMBERS OF THE SULLIVAN COUNTY BOARD OF COMMISSIONERS IN REGULAR SESSION THIS THE 17th DAY OF JANUARY, 2000.

RESOLUTION APPROPRIATION FOR JAIL CONSTRUCTION.

WHEREAS, TENNESSEE CODE ANNOTATED; AUTHORIZES COUNTIES TO

NOW, THEREFORE BE IT RESOLVED by the Board of County Commissioners of Sullivan County, Tennessee assembled in Regular Session on the 17 day of January, 2000;

WHEREAS: bids have been received and the Building Committee acknowledging that it seems to have little other choice but to recommend the acceptance of the low bid and construction be implemented.

THEREFORE, BE IT RESOLVED THAT \$6,850,000 be approved for the completion of Phase I of the Jail as currently bid including completion of engineering cost. The funding is to be provided from the proceeds of the Public Building Obligations and designations from the General Fund. Accounts codes to be assigned by Director of Accounts & Budgets.

All resolutions in conflict herewith be and the same rescinded insofar as such conflict exist.

This resolution shall become effective on _____, the public welfare requiring it.

Duly passed and approved this 17 day of January, 2000

Attested: James C. Gannon Date: 1/17/2000
County Clerk County Executive

INTRODUCED BY COMMISSIONER HARR ESTIMATED COST: \$6,850,000
SECONDED BY COMMISSIONER BUDDY KING FUND:

Committee Action	Approved	Disapproved	Deferred	Date
Administrative				
Budget				
Executive				

Commission Action	Aye	Nay	Pass	Absent	Total
Roll Call	24				
Voice Vote					

COMMENT WAIVER OF RULES REQUESTED. APPROVED 01/17/00

17/00939 46 2000-01-17

0082

AND THEREUPON COUNTY COMMISSION ADJOURNED UPON
MOTION MADE BY COMM. HARR TO MEET AGAIN IN REGULAR
SESSION FEBRUARY 21, 2000.

GIL HODGES

COMMISSION CHAIRMAN